

Revision n°00

Spare parts catalogue **848** model year 2010 U.S.A.



SUPERBIKE

Spare parts catalogue part number: 915.1.280.1F

GENERAL INFORMATION

The present spare parts order exactly the right spare parts

When ordering specify:

1) the part's code number followed by its description; quantity needed;

2) the motorcycle's serial number, stamped on the steering head.

Reference to right and left apply to the vehicle in terms of its direction of movement.

Spare parts drawings are general and do not represent the part.

The contents of this catalogue are general and can undergo changes without prior notice.

VALIDITY

f.m. Until V.I.N.
d.m. From V.I.N.
f.m.m. Up to engine number
d.m.m. From engine number

LIST

CAL California
CDN Canada

*Ducati Motor Holding S.p.A.
Commercial and Administration Office:
Via A. Cavalieri Ducati n. 3
40132 Bologna, Italy
Telefono 051 6413111
Fax 051 406580
Internet www.ducati.com*

CATALOGUE No: 915.1.280.1F
ISSUED: 09 - 09

CATALOGUE No: 915.1.280.1F
ISSUED: 09 - 09



Paint	Code
"Rosso Anniversary DUCATI"	(PPG) 473.101
"Bianco Perla" "Smalto"	(PPG) 490.019 (PPG) *0040
"Nero Opaco"	(PPG) 291.501
"Trasparente"	(PPG) 228.880

page	Contents
4	001 Workshop service tools
6	001a Workshop service tools
8	001b Workshop service tools
10	001c Dds tester
12	001d Workshop service tools
14	002 Gearchange control
16	003 Gearbox
18	004 Clutch
20	005 Clutch-side crankcase cover
22	006 Connecting rods
24	007 Cylinders - pistons
26	008 Timing system
28	009 Filters and oil pump
30	010 Crankcase halves
32	010a Crankcase halves
34	011 Water pump-altr-side crnkcase cover
36	012 Electric starting and ignition
38	013 Cylinder head : timing system
40	014 Vertical cylinder head
42	015 Horizontal cylinder head
44	016 Oil cooler
46	017 Throttle body
48	018 Battery support
50	018a Electrical system
52	019 Exhaust system
54	020 Headlight & instr. panel
56	021 Handlebars and controls
58	021a Front forks
60	022 Frame
62	022a Stand
64	023 Clutch control
66	024 Front brake
68	025 Rear brake
70	026 Front and rear wheels
72	026a Rear wheel axle
74	027 Rear subframe
76	027a Number plate holder
78	028 Rear suspension
80	028a Swingarm
82	029 Air intake - oil breather
84	030 Radiator
86	031 Cooling system
88	032 Fuel tank
90	032a Fuel system
92	033 Seat
94	034 Headlight fairing
96	034a Fairing
98	035 Evaporative emissions canister
100	036 Data plate positions

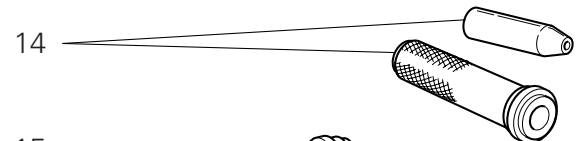
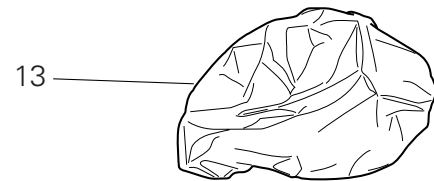
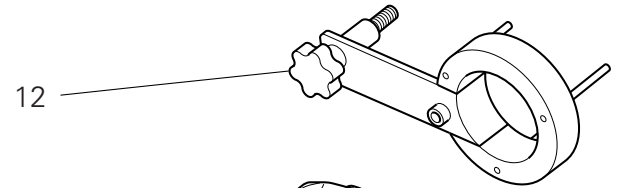
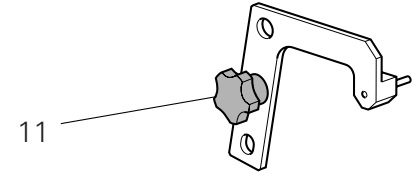
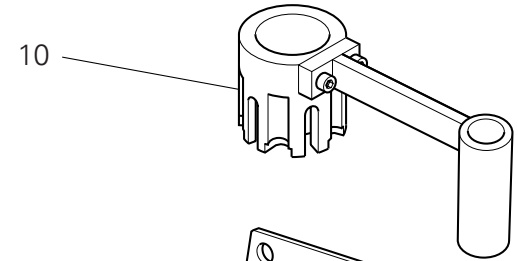
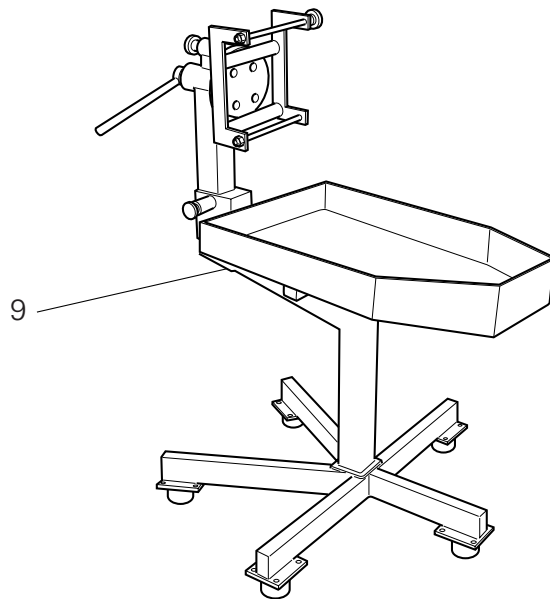
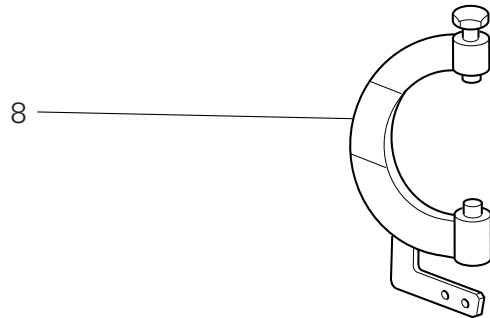
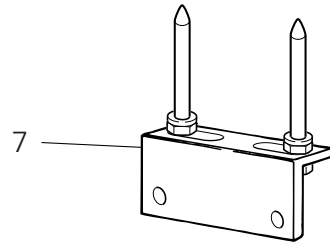
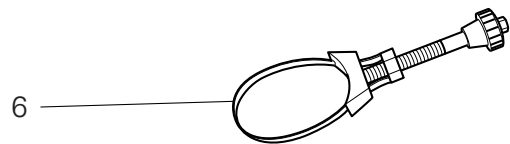
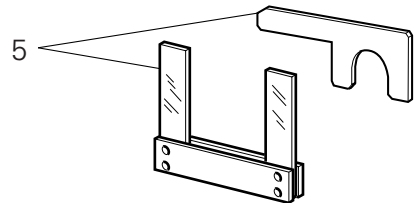
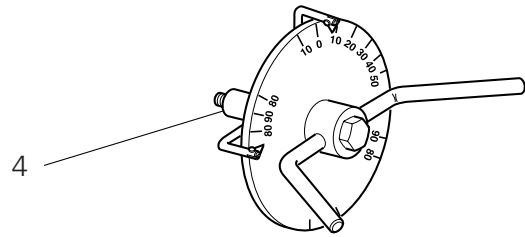
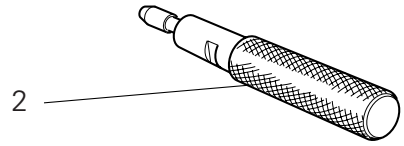
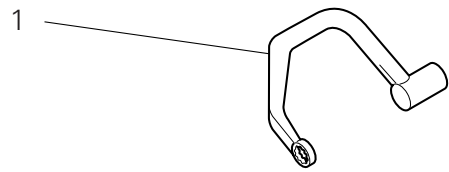

NOTES NO.	CODE NO.	DESCRIPTION	VALIDITY	Q.TY 
1	88713.2676	Head nuts holder wrench		1
2	88713.2442	Tool to drive valve seal ring ø7		1
3	88765.1298	Spacer for checking lower valve shim		1
4	88713.0123	Degree wheel holder tool for ignition advance check		1
5	88713.2878	Spacer and fork feeler gauge 0,2/0,3 mm		1
6	88713.2906	Wrench to tighten oil filter cartridge		1
7	88713.2103	Head mounting base		1
8	88713.2874	Flywheel Wrench		1
9	88713.1832	Bench for engine repair		1
10	88713.2651	Reaction tool for wet "FCC" clutch		1
11	88713.3334	Plate for positioning gear engagement fork		1
12	88713.2423	Torque wrench		1
13	88713.1886	Engine canvas		1
14	88700.5749	Crankcases assembling cap		1
15	88713.0869	Tool for assembling water pump front seal		1
16	88713.0870	Tool for assembling water pump front seal		1

NOTES NO.	CODE NO.	DESCRIPTION	VALIDITY	Q.TY 
-----------	----------	-------------	----------	--

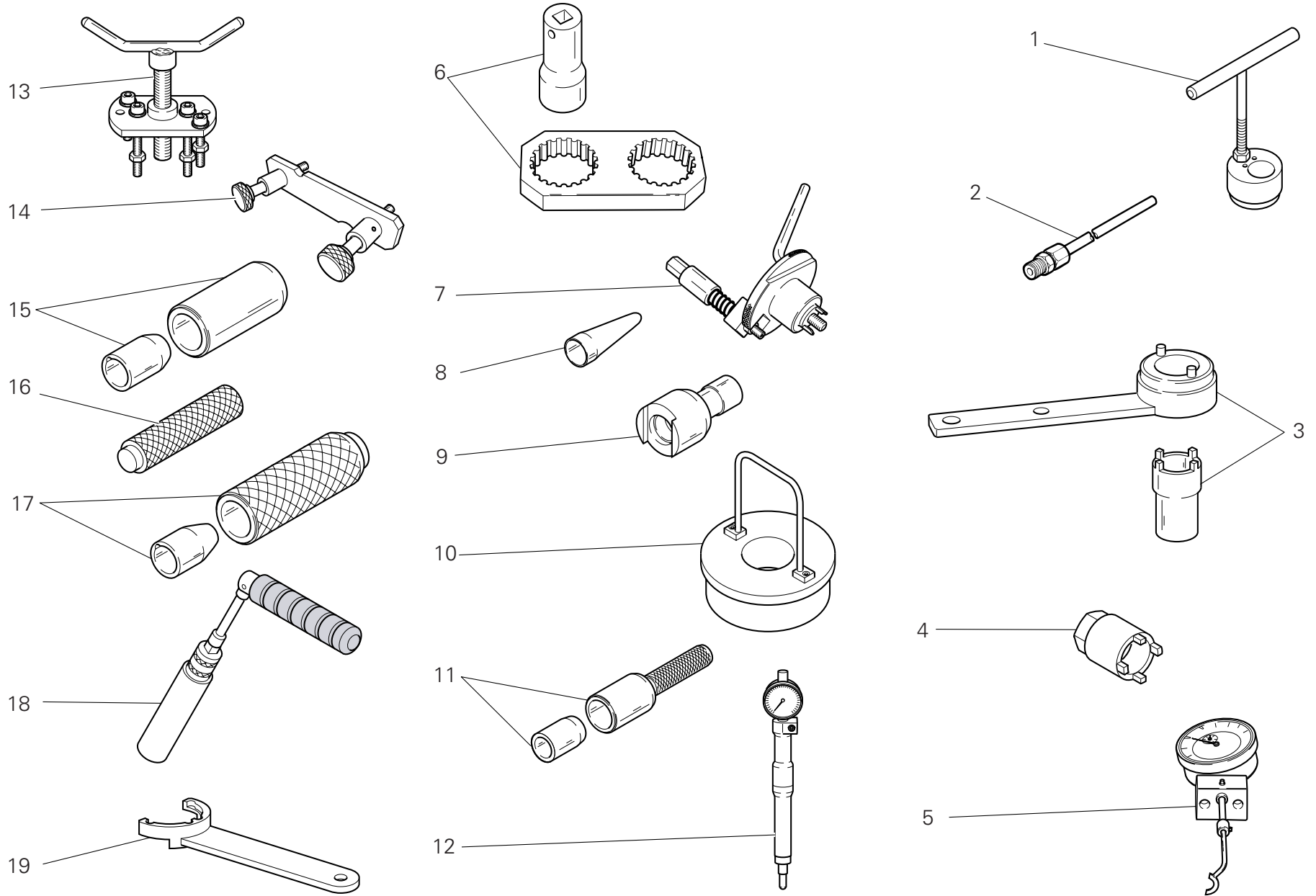

DRAWING **001a** Workshop service tools

NOTES NO.	CODE NO.	DESCRIPTION	VALIDITY	Q.TY 
1	88713.2832	Wrench for tensioning mobile belt tensioner		1
2	88713.1010	Union for exhaust gas suction		1
3	88713.1805	Driving roller tightening tool		1
4	88713.2422	Wrench for tightening primary transmission ring nut		1
5	88765.1518	Valve lift gauge		1
6	88713.1806	Reaction tool for belt roller tightening		1
7	88713.2011	Tool to hold crankshaft in TDC position		1
8	88713.1920	Tool to fit O-rings onto stud bolts		1
9	88713.1821	Wrench to tighten tensioning bolts		1
10	88713.2870	Con-rod guiding tool		1
11	88713.2060	Seal ring driving tool		1
12	88765.1188	T.D.C. control gauge		1
13	88713.1749	Drive roller puller		1
14	88765.1609	Belt roller timing tool		1
15	88713.2861	Tool to fit seals on camshafts		1
16	88713.1980	Drift to drive retainers onto shafts		1
17	88713.2834	Snap ring installation tool		1
18	88713.2877	Spark plug tool		1
19	88713.3219	Reaction tool for belt roller tightening		1

NOTES NO.	CODE NO.	DESCRIPTION	VALIDITY	Q.TY 
-----------	----------	-------------	----------	--

CATALOGUE No: 915.1.280.1F
ISSUED: 09 - 09CATALOGUE No: 915.1.280.1F
ISSUED: 09 - 09

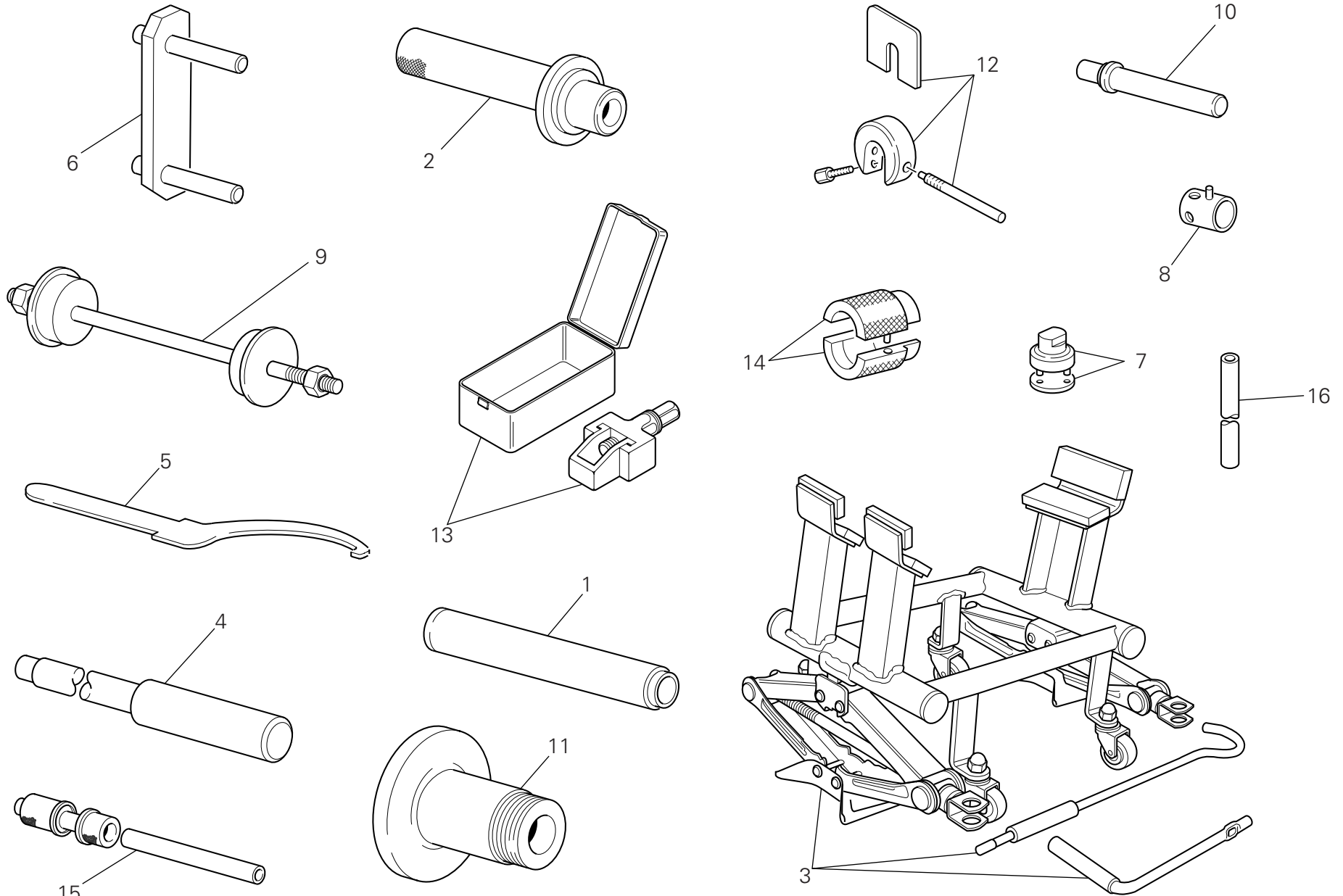

DRAWING **001b** Workshop service tools

NOTES NO.	CODE NO.	DESCRIPTION	VALIDITY	Q.TY 
1	88713.1072	Stopper for driving the half bearing of the steering head base		1
2	88713.1068	Stopper for assembling the rear fork roller bearings		1
3	88713.3396	Bench for engine repair		1
4	88713.1074	Stopper for disassembling the swingarm pivot		1
5	88713.1038	Wrench for adjusting the eccentric hub		1
6	88713.1515	Frame/engine mount		1
7	88713.1058	Wrench for assembling the steering head cap		1
8	8000.70139	Wrench for front wheel spindle		1
9	88713.1062	Tool for assembling the steering head bearings		1
10	88713.1071	Stopper for assembling the rocker needle bearings		1
11	88713.1073	Tool for balancing rear wheel		1
12	88713.0957	Tool for holding SHOWA fork spacer		1
13	88713.2562	Tool for assembling chain		1
14	88713.1096	Tool for overhauling SHOWA forks - assembling seal ring		1
15	88713.2409	Tool for assembling the swingarm ball bearings		1
16	88713.0958	Draw bar for SHOWA forks overhauling		1

NOTES NO.	CODE NO.	DESCRIPTION	VALIDITY	Q.TY 
-----------	----------	-------------	----------	--

CATALOGUE No: 915.1.280.1F
ISSUED: 09 - 09CATALOGUE No: 915.1.280.1F
ISSUED: 09 - 09

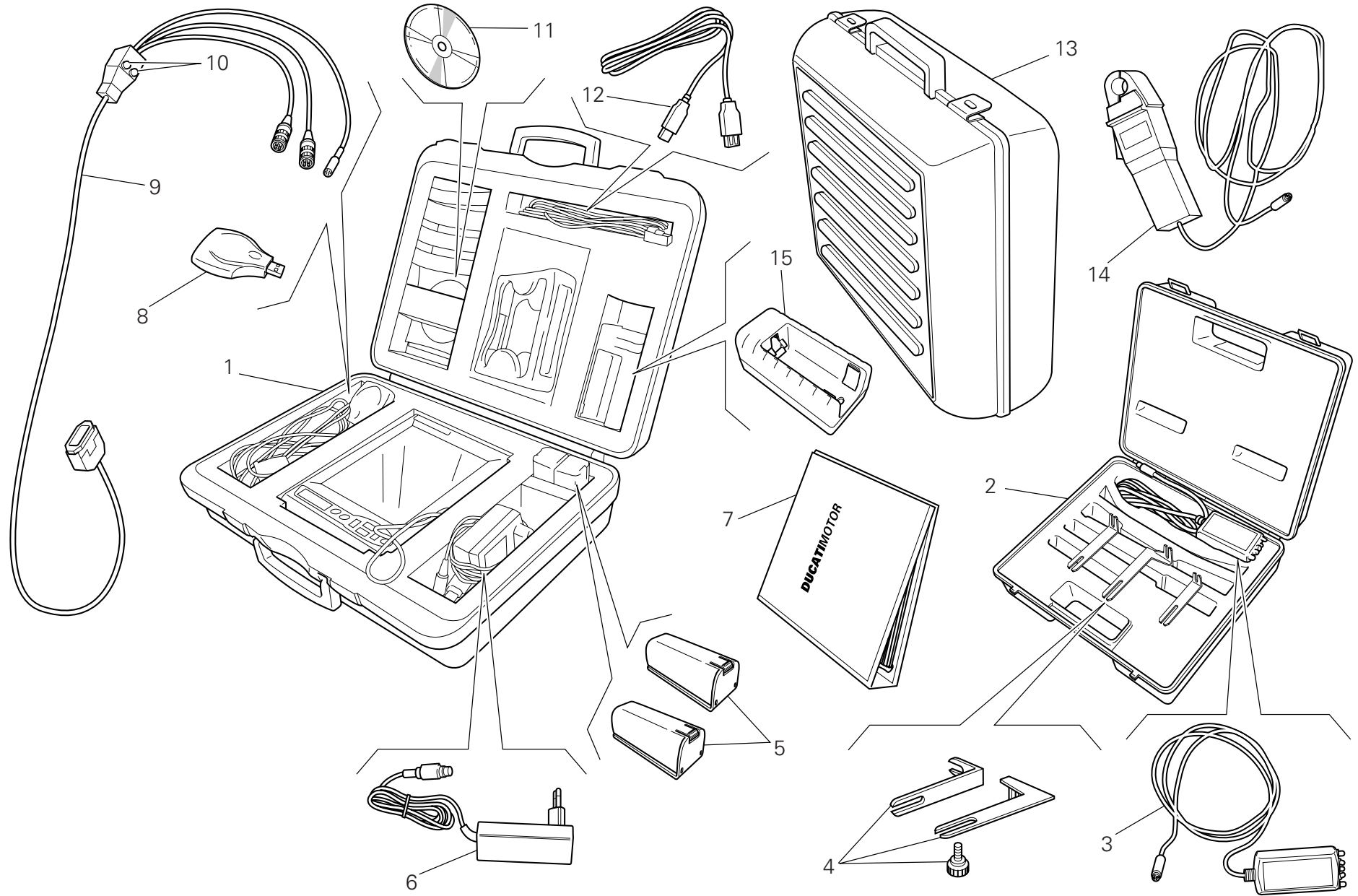

DRAWING **001c**

Dds tester

NOTES NO.	CODE NO.	DESCRIPTION	VALIDITY	Q.TY 
1	97900.0215	DDS (Ducati Diagnosis System) + manifold vacuum meter. kit		1
2	97900.0002	Belt tensioning kit		1
3	88765.1371	Sensor		1
4	88765.1374	Bracket		1
5	97900.0216	Battery		2
6	97900.0224	Feeder		1
7	97900.0232	DDS manual		1
8	97900.0225	(USB) Memory card reader		1
9	97900.0222	Main cable 1060838		1
10	97900.0219	Fuse		2
11	97900.0223	Software DDS CD		1
12	97900.0226	(USB) Cable extension		1
13	97900.0229	Black case with sponge rubber		1
14	88765.1126V	Amperometer plier		1
15	97900.0217	Battery charger		1

NOTES NO.	CODE NO.	DESCRIPTION	VALIDITY	Q.TY 
-----------	----------	-------------	----------	--

CATALOGUE No: 915.1.280.1F
ISSUED: 09 - 09CATALOGUE No: 915.1.280.1F
ISSUED: 09 - 09

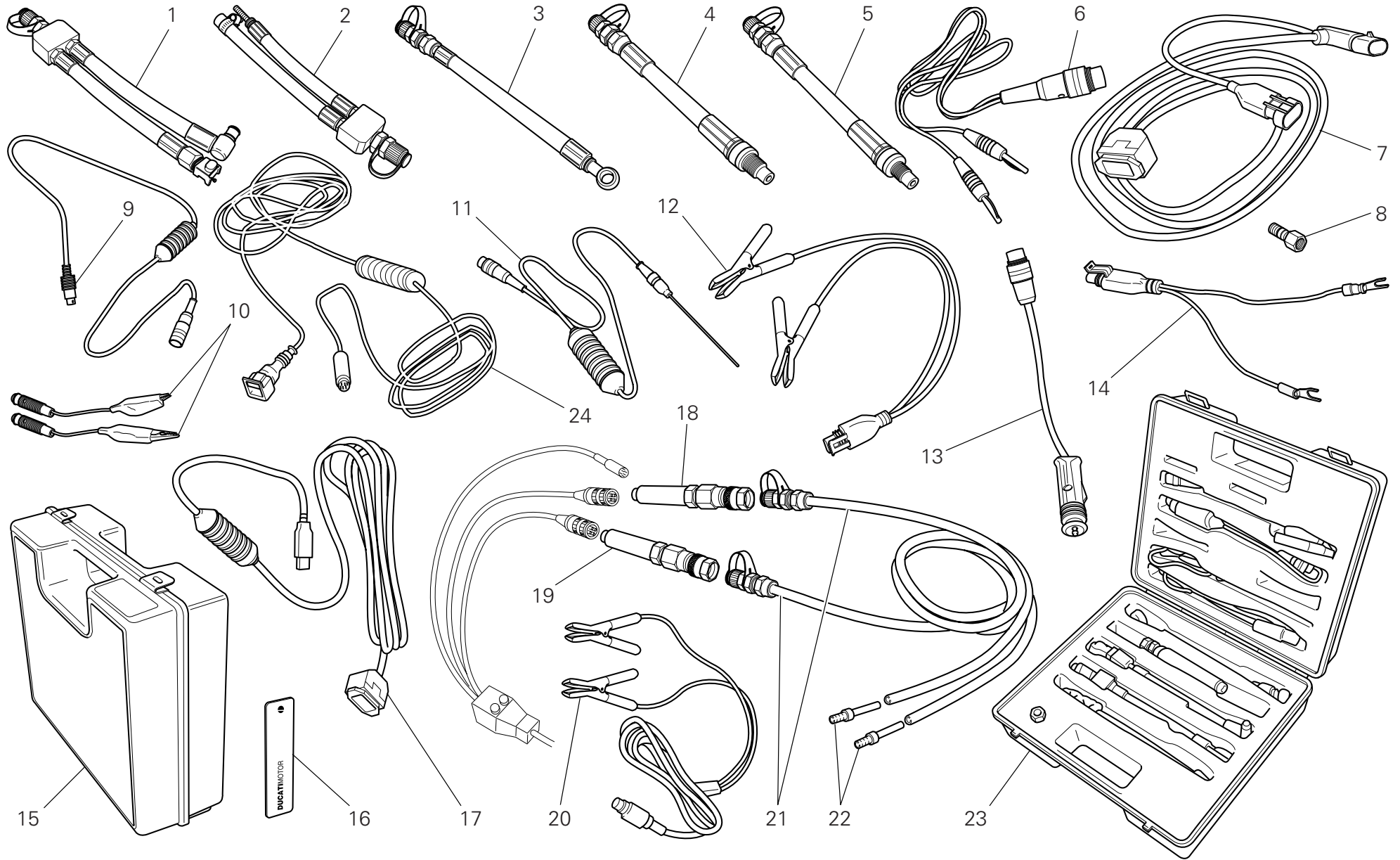

NOTES NO.	CODE NO.	DESCRIPTION	VALIDITY	Q.TY 
1	590.1.189.1A	Fuel pressure line HS.		1
2	590.1.190.1A	Fuel pressure line ST/SS/M.		1
3	875.1.065.1A	Oil pressure line		1
4	552.1.037.1A	Fitting - cylinder compression M12		1
5	552.1.038.1A	Fitting - cylinder compression M10		1
6	514.1.037.1A	Cable Volt PF DUC 21		1
7	97900.0227	Main cable (MARELLI)		1
8	814.1.114.1A	Oil pressure fitting		1
9	514.1.032.1A	Cable for supplementary tests		1
10	514.1.035.1A	Red clamp cable		1
10	514.1.036.1A	Black clamp cable		1
11	552.1.040.1A	Temperature probe		1
12	97900.0228	Battery connection adapter		1
13	514.1.033.1A	Electric lighter connection adapter (ST)		1
14	514.1.038.1A	Battery connection adapter		1
15	698.1.033.1A	Red case with sponge rubber		1
16	88765.1126T	DUCATI sticker RH/LH side		2
17	97900.0231	(USB) Adaptor		1
18	97900.0218	Depressure sensor		1
19	552.1.039.1A	Pressure sensor		1
20	97900.0230	Feeder		1
21	97900.0220	Depressure/pressure line		2
22	97900.0221	Union		4
23	97900.0003	Pressure kit		1
24	88765.1126C	Cable for potentiometer adjustment		1

NOTES NO.	CODE NO.	DESCRIPTION	VALIDITY	Q.TY 
-----------	----------	-------------	----------	--

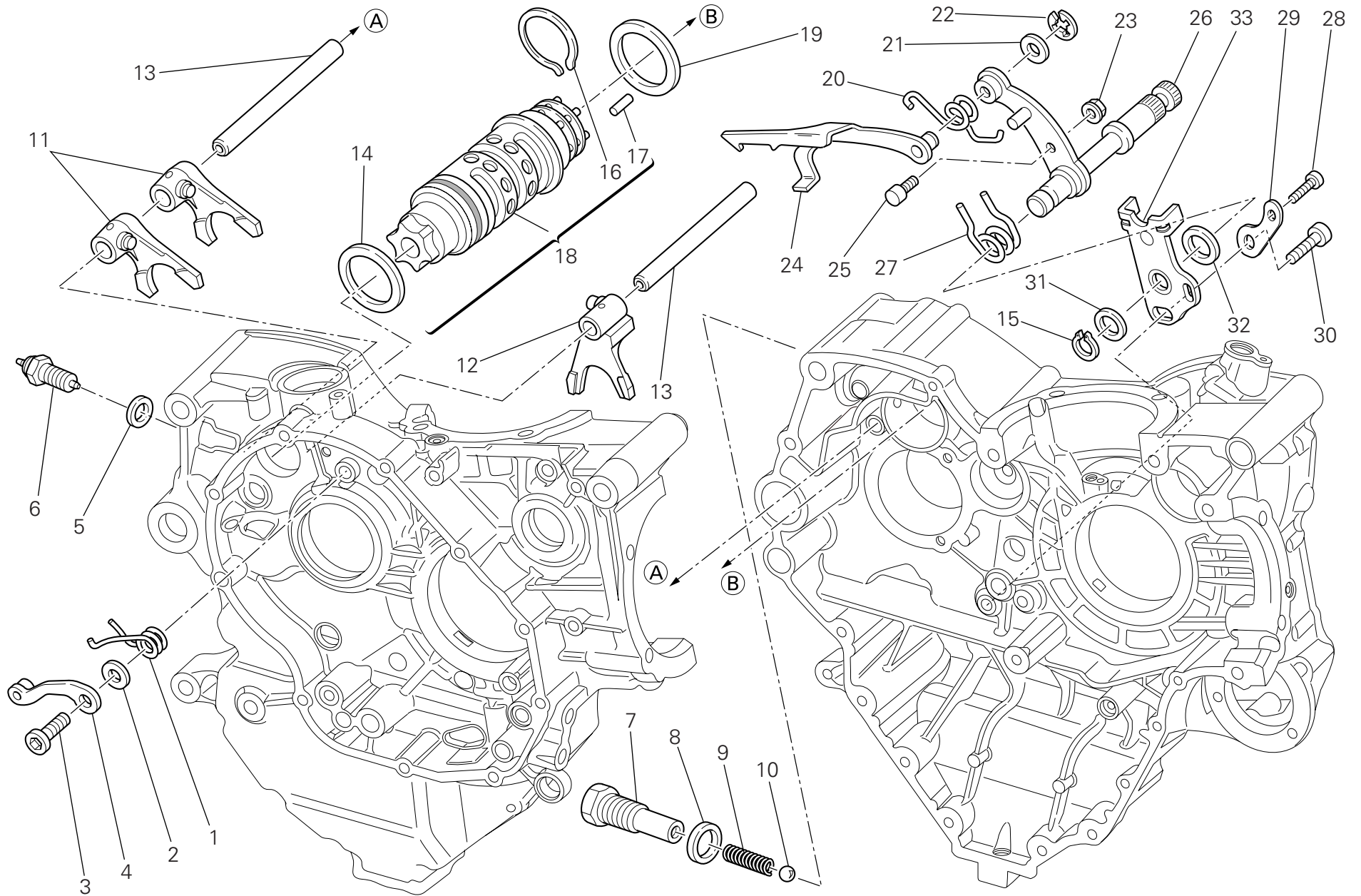



NOTES NO.	CODE NO.	DESCRIPTION	VALIDITY	Q.TY 
1	799.1.049.1A	Return spring		1
2	852.1.053.2A	Washer		1
3	779.1.039.1A	Special screw		1
4	455.2.003.1A	Gear stopper assembly		1
5	852.5.024.1A	Gasket th.1		1
6	539.1.021.1B	Neutral indicator switch		1
7	779.1.203.3A	Special screw		1
8	0272.91.090	Gasket		1
9	0660.13.143	Gear selector spring		1
10	76835.1134	Ball		1
11	180.1.001.1A	1st,4th-2nd,3rd gear selector fork		2
12	180.1.002.1A	5th,6th gear selector fork		1
13	821.1.268.1A	Fork pin		2
14	852.1.005.1A	Shim th. 1		1
15	73500.1542	Circlip		1
16	882.1.006.1A	Needle retaining ring (square cross-section)		1
17	821.1.070.1A	Pin		6
18	182.2.028.3A	Complete gearbox drum		1
19	0660.13.060	Shim th. 1		1
19	852.1.094.1A	Shim th. 0.9		1
20	799.1.482.1A	Fork return spring		1
21	0400.09.050	Shim th. 0.5		1
21	0765.92.205	Shim th. 0.2		2
22	884.5.034.1A	Ring		1
23	748.1.040.1A	Nut		1
24	180.1.008.1A	Gearbox drum control fork		1
25	0660.13.165	Gearchange lever pin		1

CATALOGUE No: 915.1.280.1F
ISSUED: 09 - 09

NOTES NO.	CODE NO.	DESCRIPTION	VALIDITY	Q.TY 
26	821.1.001.1A	Pin with gearchange lever		1
27	0799.13.110	Gearchange lever return spring		1
28	771.5.067.0Z	Screw		1
29	713.1.915.1A	Spacer		1
30	771.5.125.0Z	Screw		1
31	0400.29.125	Shim th. 0.2		2
31	0400.29.126	Shim th. 0.5		1
32	881.1.012.1A	Centering ring		1
33	826.1.029.1A	Stopper plate		1

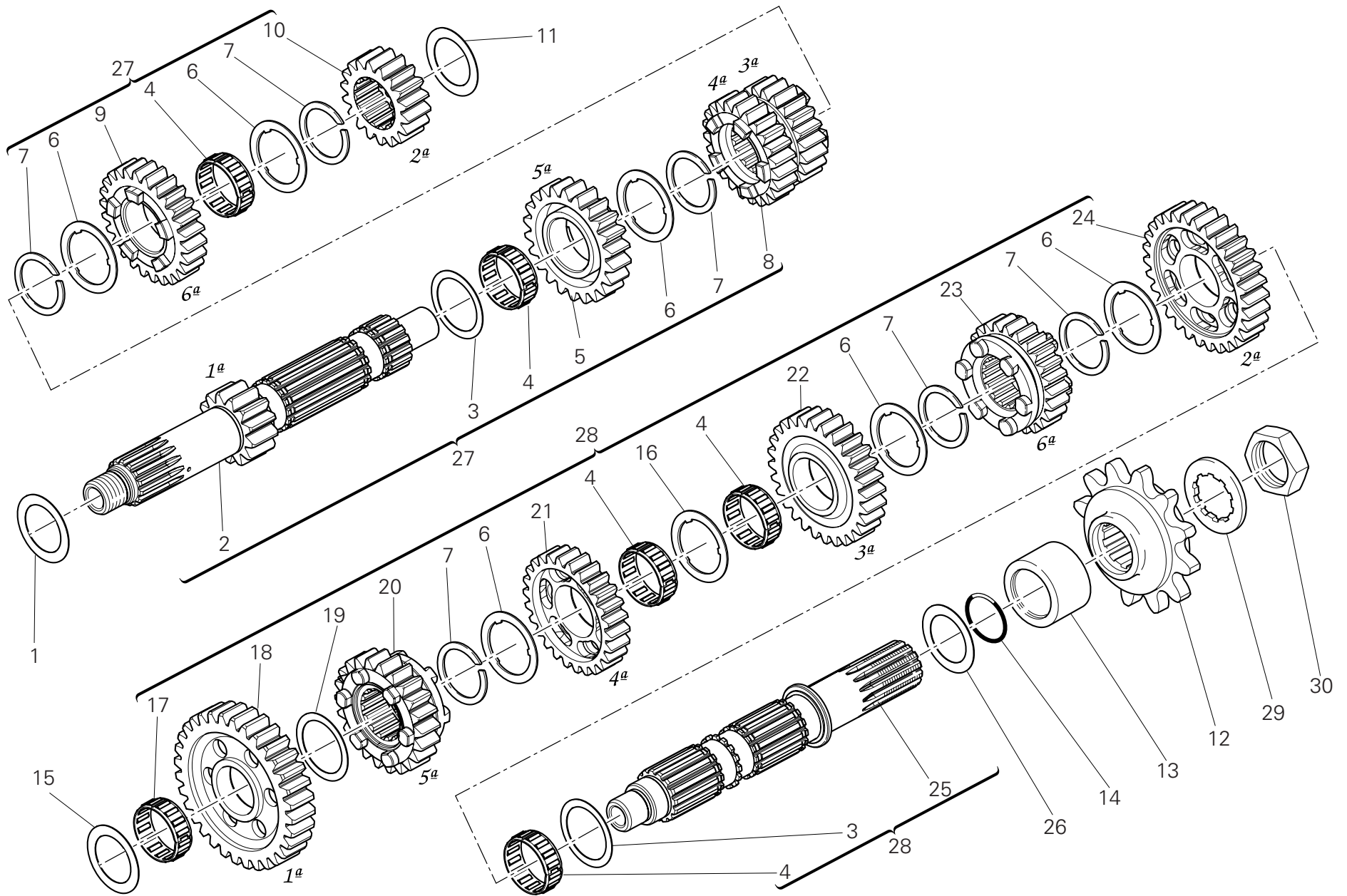
CATALOGUE No: 915.1.280.1F
ISSUED: 09 - 09



NOTES NO.	CODE NO.	DESCRIPTION	VALIDITY	Q.TY 
1	0251.47.054	Shim th. 1.2		1
2	149.1.046.1A	Gearbox main shaft		1
3	0670.16.150	Shim th. 0.5		2
4	701.4.005.1A	Needle bearing		5
5	172.1.004.3C	Driving gear 5th sp.		1
6	856.1.001.1A	Grooved washer th. 0.5		6
7	0670.16.145	Snap ring		6
8	172.1.003.3C	Driving gear 3rd/4th sp.		1
9	172.1.005.3C	Driving gear 6th sp.		1
10	172.1.002.1B	Driving gear 2nd sp.		1
11	713.1.014.1E	Shim th. 1.6		1
12	449.1.053.1A	Chain sprocket		1
13	713.1.393.1A	Spacer		1
14	463.2.053.7A	O-ring		1
15	713.1.266.1A	Spacer th. 3,15		1
16	856.1.031.1A	Grooved washer th. 0.5		1
17	76402.0002	Needle bearing		1
18	172.1.218.2A	Driven gear 1st sp.		1
19	0670.16.155	Shim th. 1		1
20	172.1.010.3C	Driven gear 5th sp.		1
21	172.1.009.1C	Driven gear 4th sp.		1
22	172.1.008.1C	Driven gear 3rd sp.		1
23	172.1.011.3C	Driven gear 6th sp.		1
24	172.1.219.2A	Driven gear 2nd sp.		1
25	149.1.061.1A	Gearbox lay shaft		1
26	0670.16.170	Shim th. 0.8		1
27	150.2.098.2A	Complete main shaft		1

NOTES NO.	CODE NO.	DESCRIPTION	VALIDITY	Q.TY 
28	150.2.092.3A	Complete lay shaft		1
29	851.1.004.1A	Lock washer		1
30	750.1.007.1A	Nut		1

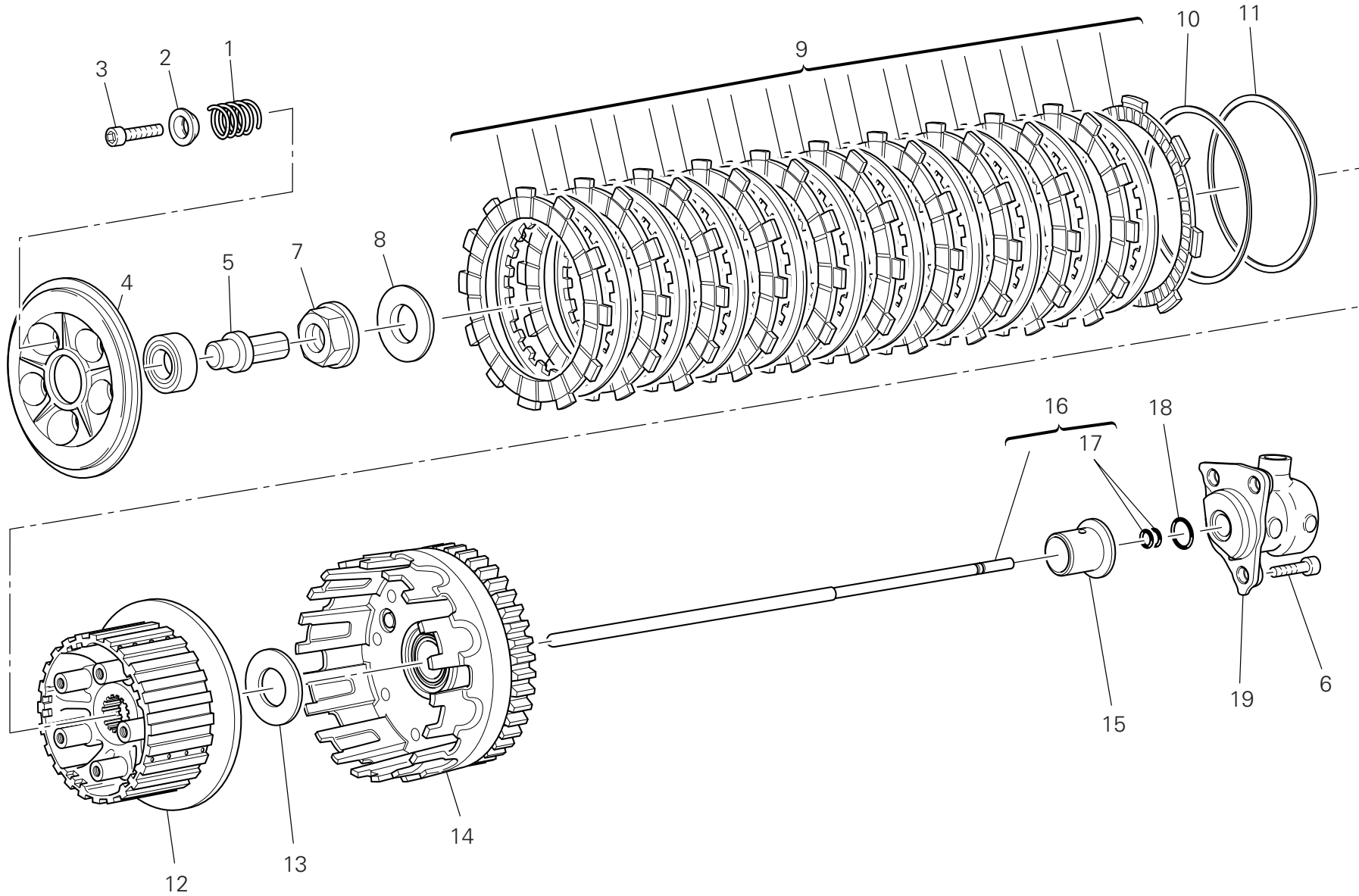

DRAWING 004

Clutch

NOTES NO.	CODE NO.	DESCRIPTION	VALIDITY	Q.TY 
1	797.1.032.1A	Clutch spring		5
2	841.1.046.1A	Retainer		5
3	771.5.072.8C	Screw		5
4	194.1.027.1A	Pressure plate "FCC"		1
5	818.1.016.1A	Clutch control pin "FCC"		1
6	771.5.065.2BB	Screw		3
7	748.1.013.1A	Hexagon nut		1
8	799.5.001.2A	Spring washer		1
9	190.2.013.1A	Clutch plates set		1
10	799.1.191.1A	Spring washer "FCC"		1
11	190.1.017.1A	Spring		1
12	196.1.035.1A	Plate holder hub "FCC"		1
13	713.1.309.1A	Spacer		1
14	198.2.036.1A	Clutch housing		1
15	713.1.237.1A	Spacer		1
16	117.2.007.1A	Clutch control rod		1
17	93823.2018	O-ring		2
18	886.4.043.1A	O-ring		1
19	195.4.003.1A	Piston assembly		1

NOTES NO.	CODE NO.	DESCRIPTION	VALIDITY	Q.TY 
-----------	----------	-------------	----------	--

CATALOGUE No: 915.1.280.1F
ISSUED: 09 - 09CATALOGUE No: 915.1.280.1F
ISSUED: 09 - 09

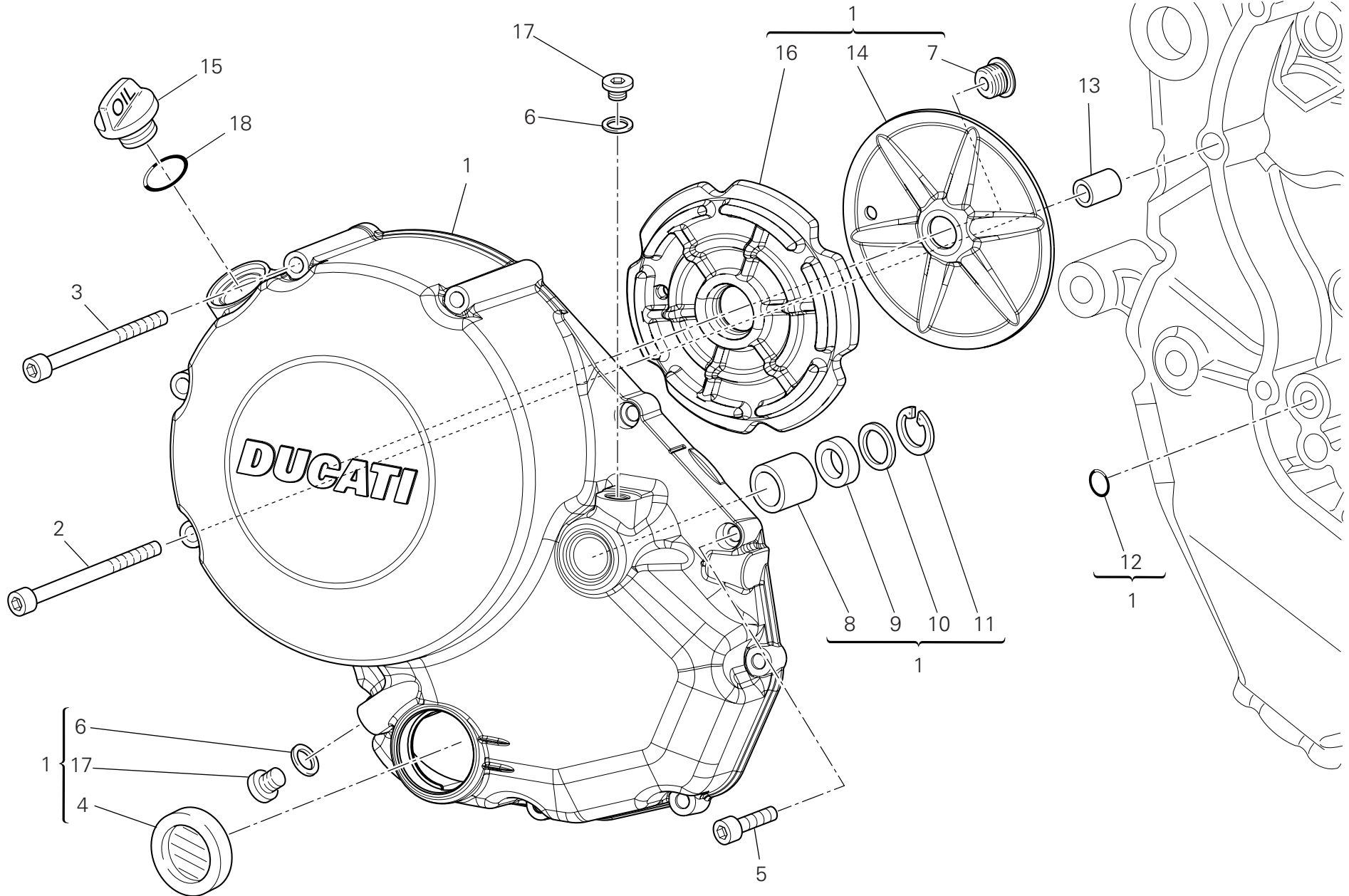

DRAWING **005**

Clutch-side crankcase cover

NOTES NO.	CODE NO.	DESCRIPTION	VALIDITY	Q.TY 
1	243.2.118.1AB	Cover clutch side		1
2	771.5.083.8B	Screw		1
3	771.5.081.8B	Screw		3
4	254.4.001.2A	Oil level sight glass		1
5	771.5.069.8B	Screw		4
6	852.5.024.1A	Gasket th.1		2
7	779.1.501.1A	Screw		1
8	0665.49.680	Bush		1
9	930.4.021.1A	Seal ring		1
10	852.1.135.1A	Shim th. 1		1
11	884.5.013.1A	Circlip		1
12	886.4.132.1A	O-ring		1
13	711.1.160.1A	Locating bush		1
14	827.1.433.1A	Plate		1
15	893.2.012.1A	Complete cap		1
16	486.1.072.1A	Panel		1
17	780.5.001.1A	Cap		2
18	886.4.089.1A	O-ring		1

NOTES NO.	CODE NO.	DESCRIPTION	VALIDITY	Q.TY 
-----------	----------	-------------	----------	--

CATALOGUE No: 915.1.280.1F
ISSUED: 09 - 09CATALOGUE No: 915.1.280.1F
ISSUED: 09 - 09

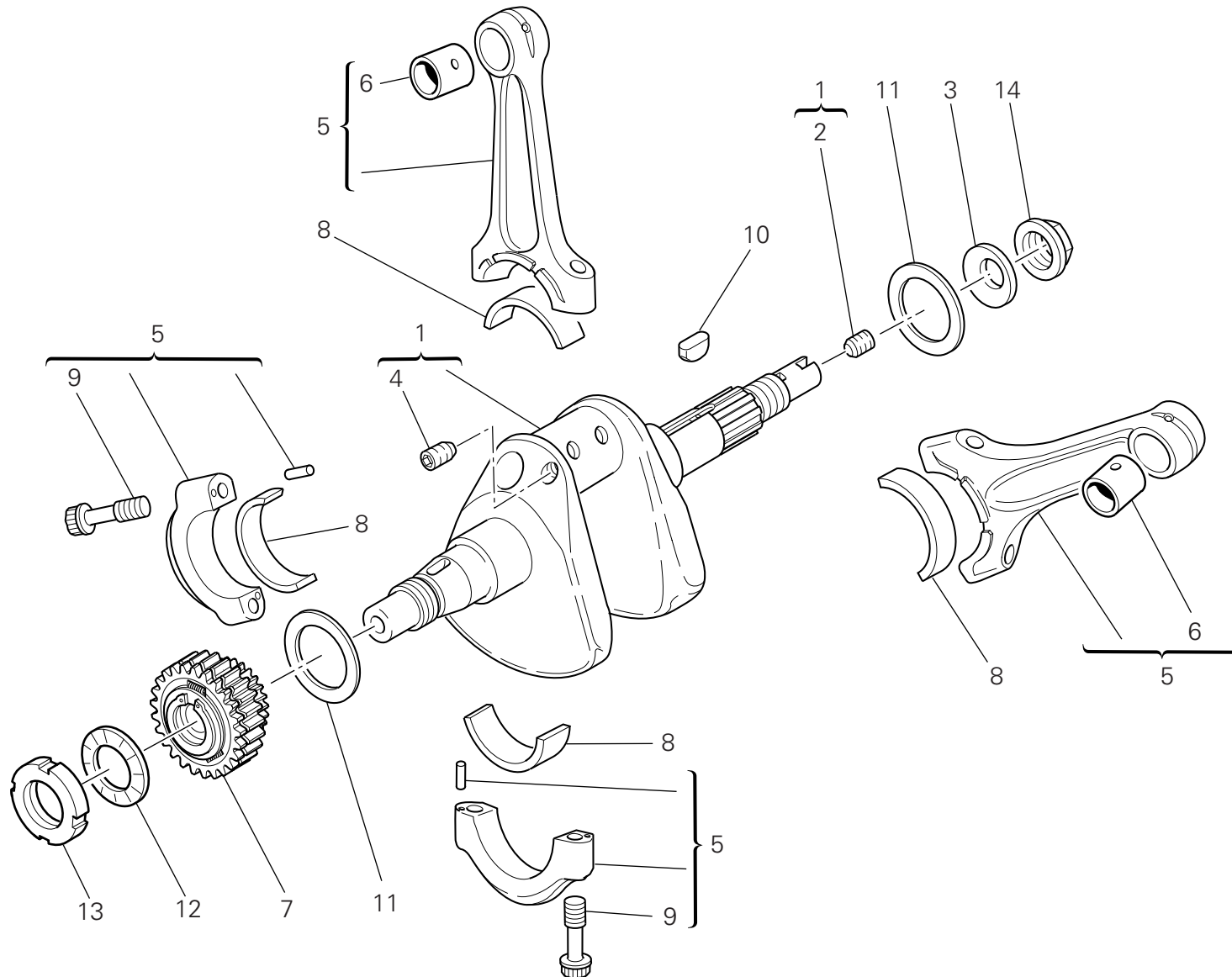



NOTES NO.	CODE NO.	DESCRIPTION	VALIDITY	Q.TY 
1	146.2.131.1A	Crankshaft		1
2	779.1.109.2A	Special screw		1
3	799.1.051.2A	Spring washer		1
4	779.1.547.1A	Special screw		2
5	158.2.020.2A	Connecting rods pair		1
6	711.1.089.1A	Bush		2
7	170.2.081.1A	Primary drive front sprocket		1
8	112.1.012.1AB	Half-bearing (BLUE)		2
8	112.1.012.1AC	Half-bearing (YELLOW)		2
9	779.1.007.2A	Special screw		4
10	680.1.013.1A	Woodruff key		1
11	852.1.104.2A	Shim th. 1.9		2
11	852.1.104.2B	Shim th. 1.95		2
11	852.1.104.1H	Shim th. 2.25		2
11	852.1.104.1K	Shim th. 2,4		2
11	852.1.104.1L	Shim th. 2,45		2
11	852.1.104.1M	Shim th. 2.5		2
11	852.1.104.1N	Shim th. 2.55		2
11	852.1.104.2C	Shim th. 2		2
11	852.1.104.2D	Shim th. 2,05		2
11	852.1.104.2E	Shim th. 2,1		2
11	852.1.104.2F	Shim th. 2,15		2
11	852.1.104.2G	Shim th. 2.2		2
11	852.1.104.2I	Shim th. 2.3		2
11	852.1.104.2J	Shim th. 2.35		2
12	851.4.003.1A	Lock washer		1
13	750.1.113.1A	Ring nut		1

CATALOGUE No: 915.1.280.1F
ISSUED: 09 - 09

NOTES NO.	CODE NO.	DESCRIPTION	VALIDITY	Q.TY 
14	750.1.012.2A	Nut		1

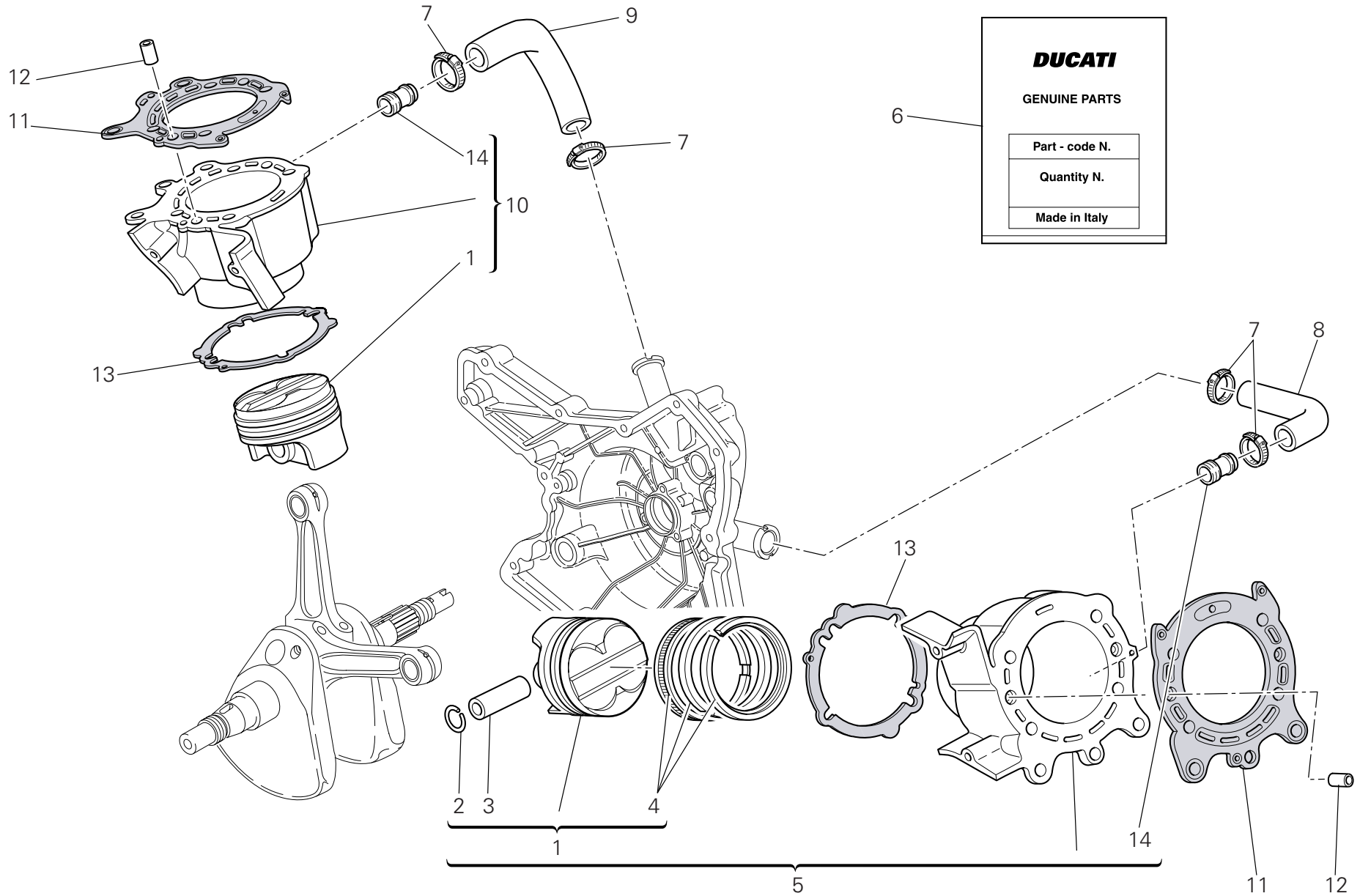
CATALOGUE No: 915.1.280.1F
ISSUED: 09 - 09



NOTES NO.	CODE NO.	DESCRIPTION	VALIDITY	Q.TY 
1	122.2.155.2A	Complete piston		2
2	121.1.079.1A	Piston pin circlip		4
3	121.1.078.2A	Piston pin		2
4	121.2.040.1A	Piston rings set		2
5	120.2.152.1B	Cylinder-piston fit (horizontal)		1
6	791.2.045.1A	Gaskets set		1
7	741.4.181.1A	Clamp		4
8	800.1.123.1A	Horizontal cylinder water inlet hose		1
9	800.1.122.1A	Vertical cylinder water inlet hose		1
10	120.2.153.1B	Cylinder-piston fit (vertical)		1
11	786.1.096.1A	Head-cylinder gasket		2
12	711.1.219.1A	Bush		4
13	786.1.094.1A	Cylinder-crankcase gasket		2
14	668.1.001.4A	Water pump delivery filler		2

NOTES NO.	CODE NO.	DESCRIPTION	VALIDITY	Q.TY 
-----------	----------	-------------	----------	--

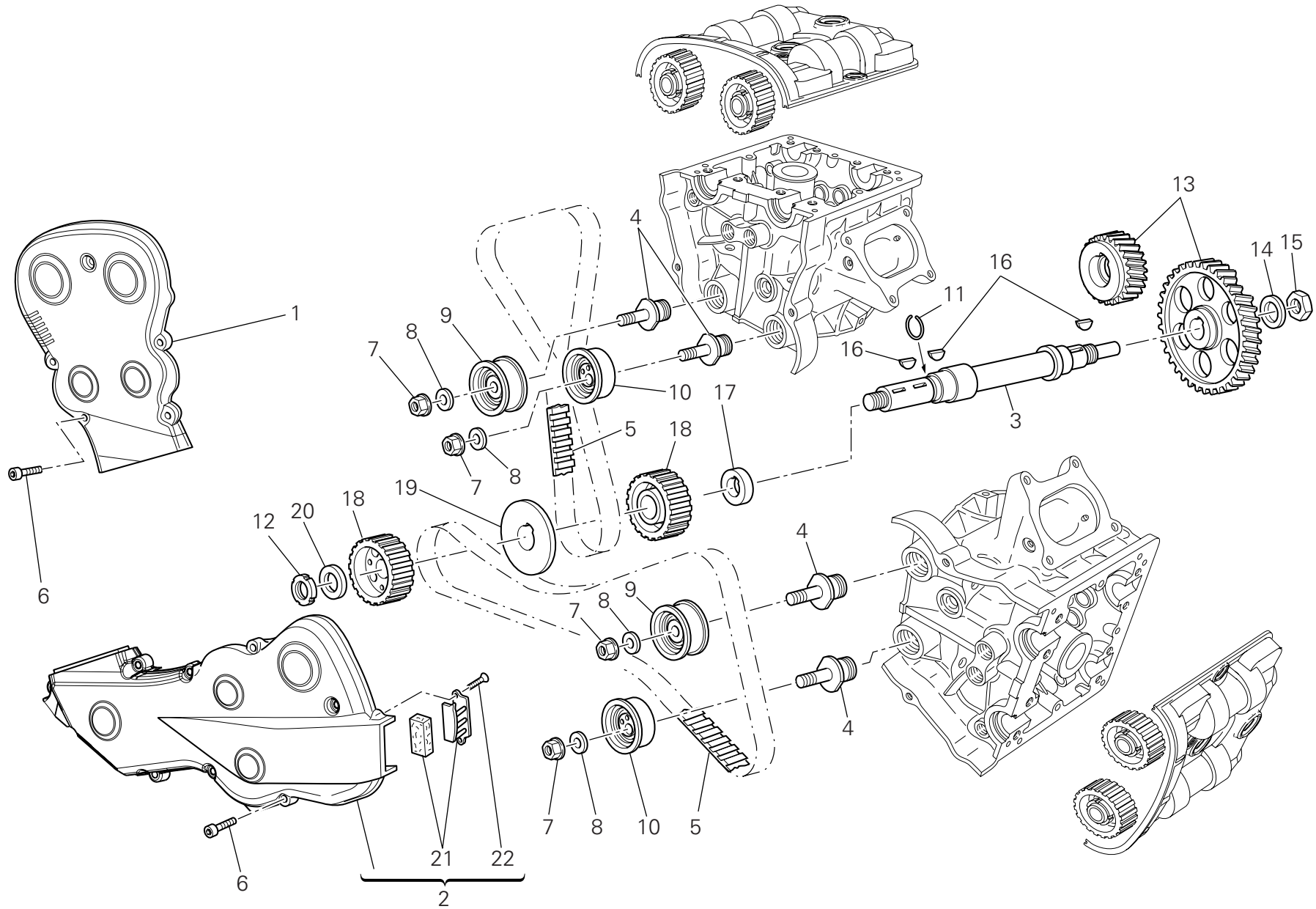

DRAWING **008** Timing system

NOTES NO.	CODE NO.	DESCRIPTION	VALIDITY	Q.TY 
1	245.1.071.3A	Vertical belt outer cover		1
2	245.2.070.2A	Horizontal belt outer cover assembly		1
3	147.1.014.2A	Timing lay shaft		1
4	451.1.044.1A	Tensioner roller pin		4
5	737.4.025.1A	Timing drive toothed belt		2
6	771.1.049.1A	Screw		13
7	749.4.008.1A	Nut		4
8	852.1.174.1A	Washer		4
9	451.2.027.2A	Complete fixed tensioner roller		2
10	451.2.029.1A	Complete movable tensioner roller		2
11	882.1.003.1A	Snap ring		1
12	703.5.006.2A	Elastic-stop ring nut		1
13	171.Z.003.1A	Timing gears pair		1
14	851.1.013.1A	Lock washer		1
15	0124.40.060	Hexagon nut		1
16	680.1.013.1A	Woodruff key		3
17	716.1.128.1A	Spacer		1
18	255.1.010.4B	Timing belt roller		2
19	856.1.062.2A	Belt roller separating washer		1
20	716.1.072.2A	Spacer		1
21	245.2.112.1A	Filter box mount		1
22	772.5.034.1A	Screw		2

NOTES NO.	CODE NO.	DESCRIPTION	VALIDITY	Q.TY 
-----------	----------	-------------	----------	--

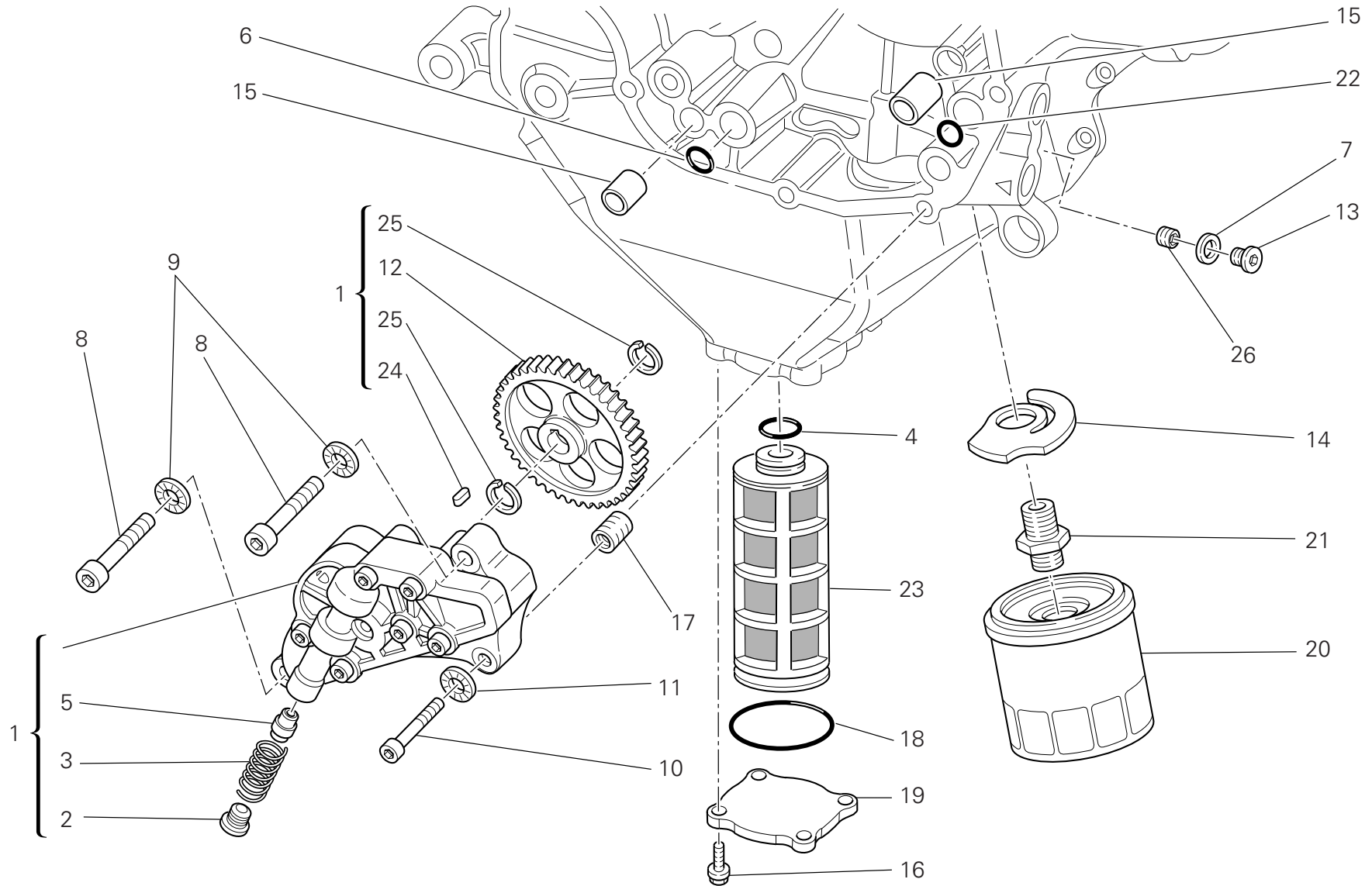

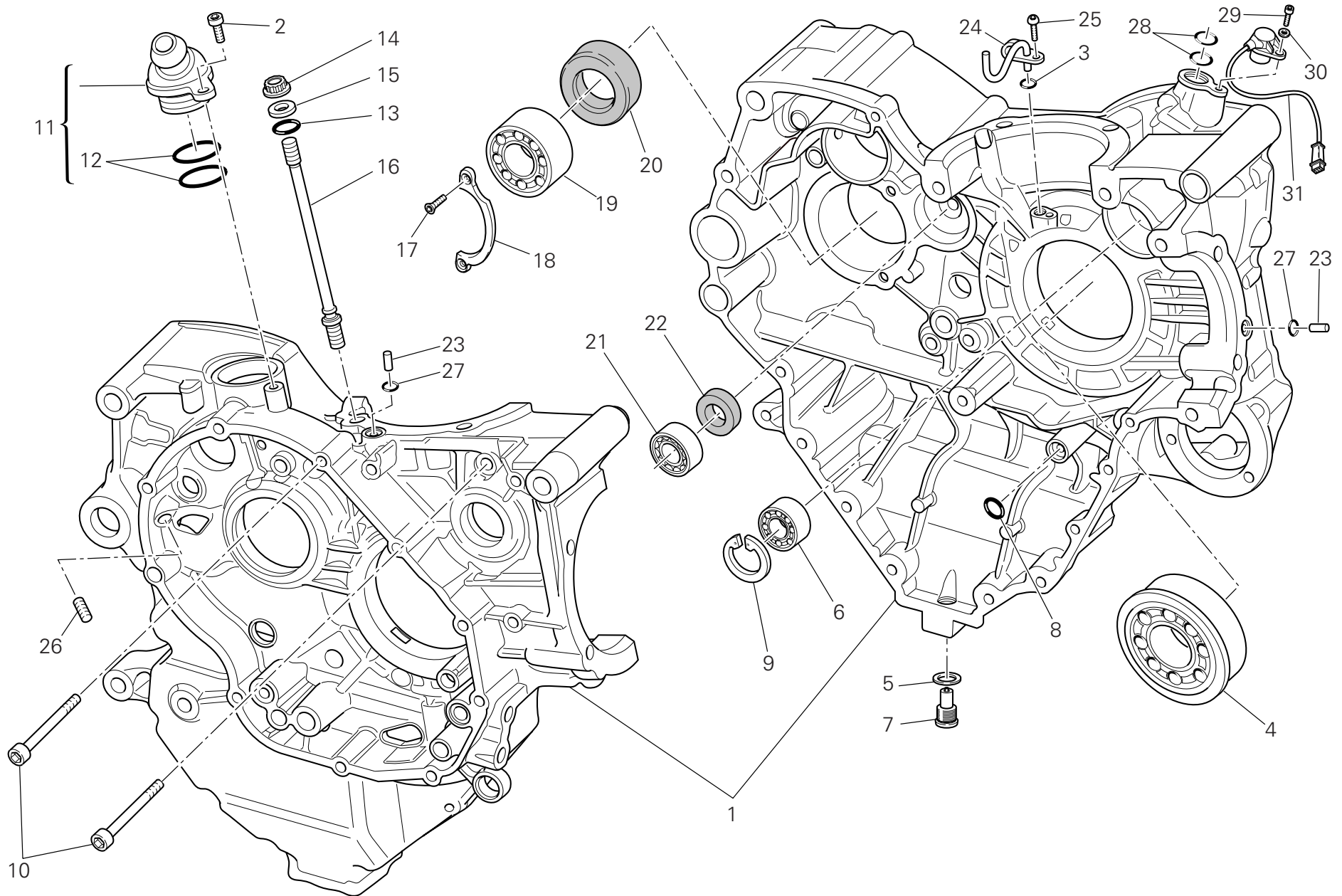

NOTES NO.	CODE NO.	DESCRIPTION	VALIDITY	Q.TY 
1	174.2.038.1A	Complete oil pump		1
2	780.1.018.1A	Bypass cap		1
3	799.1.055.1A	Bypass spring		1
4	886.4.033.1A	O-ring		1
5	593.1.018.1A	Bypass valve		1
6	886.4.037.1A	O-Ring		1
7	852.1.195.1A	Gasket th.2		1
8	771.5.129.8B	Screw		2
9	852.1.174.1A	Washer		2
10	771.5.072.8B	Screw		1
11	852.1.172.1A	Washer		1
12	174.1.038.1A	Pump drive gear		1
13	779.1.162.2A	Cap		1
14	799.2.077.2A	Bypass spring		1
15	0759.49.280	Locating bush		2
16	772.1.060.1A	Screw		4
17	0670.49.310	Reduction bush		1
18	886.4.034.1A	O-ring		1
19	247.1.290.1A	Cover		1
20	444.4.003.5A	Oil filter cartridge		1
21	815.1.028.1A	Nipple		1
22	886.4.132.1A	O-ring		1
23	894.1.020.1A	Oil net filter		1
24	680.1.001.1B	Woodruff key		1
25	884.5.039.1A	Circlip		2
26	778.5.016.1A	Threaded dowel		1

NOTES NO.	CODE NO.	DESCRIPTION	VALIDITY	Q.TY 
-----------	----------	-------------	----------	--



DRAWING **010** Crankcase halves

NOTES NO.	CODE NO.	DESCRIPTION	VALIDITY	Q.TY 
1	225.2.251.4A	Complete half-crankcases pair		1
2	771.5.065.8B	Screw		1
3	886.5.013.1A	O-Ring		1
4	702.4.092.1A	Bearing		1
5	852.5.042.1A	Copper gasket sp. 1,5		1
6	702.5.008.1A	Bearing		1
7	893.2.006.2A	Cap		1
8	886.4.132.1A	O-ring		1
9	73503.3380	Circlip		1
10	771.5.139.8B	Screw		2
11	593.2.042.1A	Breather valve		1
12	463.2.022.2A	O-Ring		2
13	886.4.118.1A	O-Ring		8
14	748.1.050.1A	Nut		8
15	856.1.064.2A	Special washer		8
16	766.1.055.2B	Stud bolt for fastening head cylinder		8
17	72094.1616	Screw		2
18	826.1.012.1A	Keep plate		1
19	702.4.013.1A	Bearing		1
20	930.4.022.1A	Seal ring		1
21	702.4.033.1A	Bearing		1
22	930.4.093.1A	Seal ring		1
23	860.1.005.1A	Locating dowel		2
24	875.1.146.1A	Jet		1
25	775.1.031.1B	Screw		1
26	778.5.016.1A	Threaded dowel		1
27	886.1.024.1A	O-Ring		2

NOTES NO.	CODE NO.	DESCRIPTION	VALIDITY	Q.TY 
28	886.4.033.1A	O-ring		2
29	775.5.021.1A	Screw		1
30	853.1.003.1A	Spring washer		1
31	552.4.132.1B	Rpm/timing sensor		1

CATALOGUE No: 915.1.280.1F
ISSUED: 09 - 09CATALOGUE No: 915.1.280.1F
ISSUED: 09 - 09

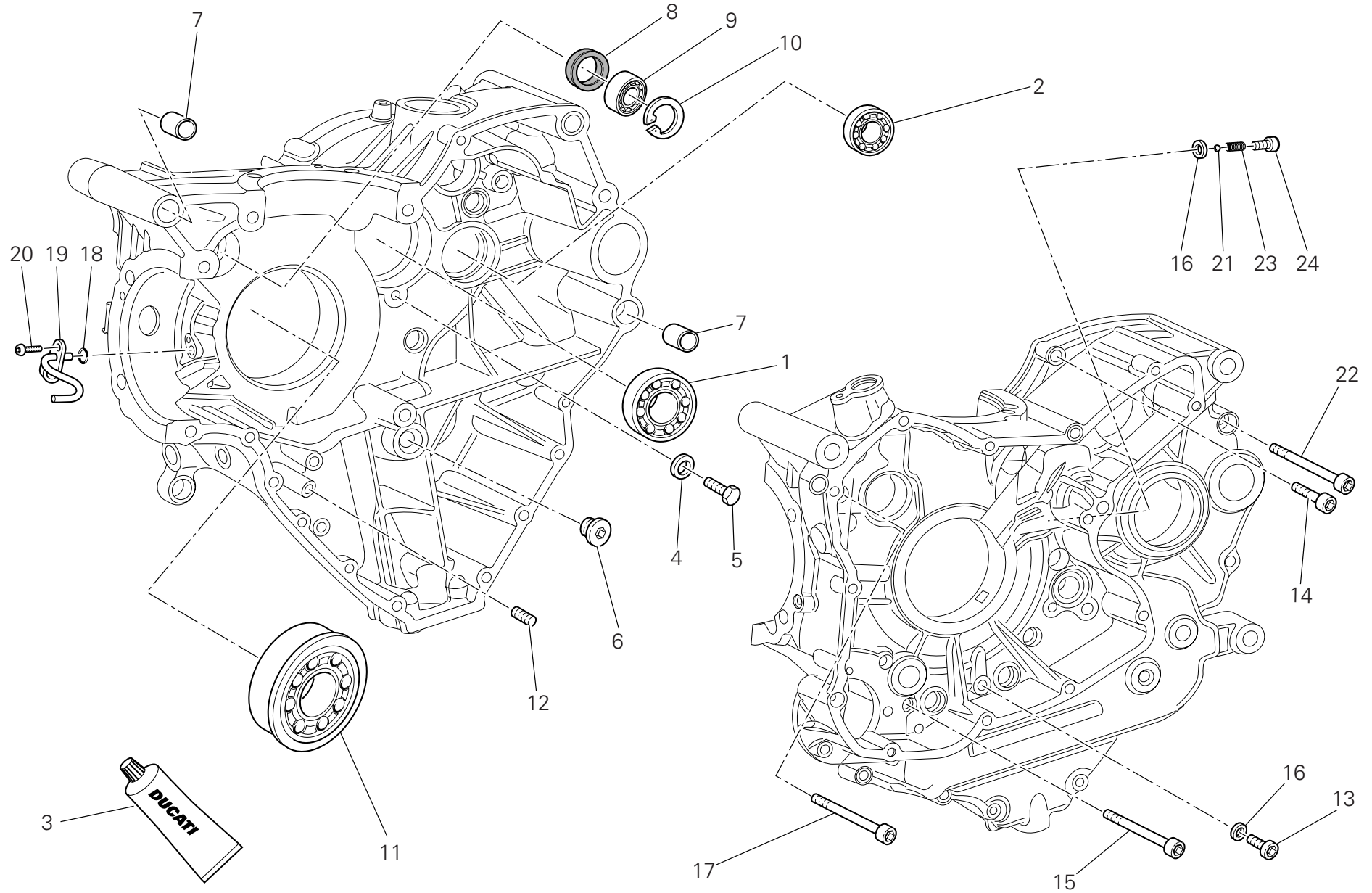

DRAWING **010a** Crankcase halves

NOTES NO.	CODE NO.	DESCRIPTION	VALIDITY	Q.TY 
1	702.5.019.1A	Bearing		1
2	702.4.033.1A	Bearing		1
3	94247.0014	Fluid sealant		1
4	713.1.140.1A	Spacer		2
5	770.5.250.8B	Screw		2
6	780.1.072.1A	Cap		1
7	711.1.095.1A	Bush		2
8	930.4.123.1A	Seal ring		1
9	75794.1542	Bearing		1
10	73503.3380	Circlip		1
11	702.4.093.1A	Bearing		1
12	779.5.062.1A	Threaded dowel		1
13	773.5.061.8B	Screw		1
14	771.5.072.8B	Screw		8
15	771.5.080.8B	Screw		2
16	852.5.023.1A	Gasket		2
17	771.5.139.8B	Screw		2
18	886.5.013.1A	O-Ring		1
19	875.1.146.1A	Jet		1
20	775.1.031.1B	Screw		1
21	847.4.006.1A	Ball		1
22	771.5.136.8B	Screw		3
23	799.1.211.1A	Spring		1
24	771.5.063.8B	Screw		1

NOTES NO.	CODE NO.	DESCRIPTION	VALIDITY	Q.TY 
-----------	----------	-------------	----------	--

CATALOGUE No: 915.1.280.1F
ISSUED: 09 - 09

CATALOGUE No: 915.1.280.1F
ISSUED: 09 - 09

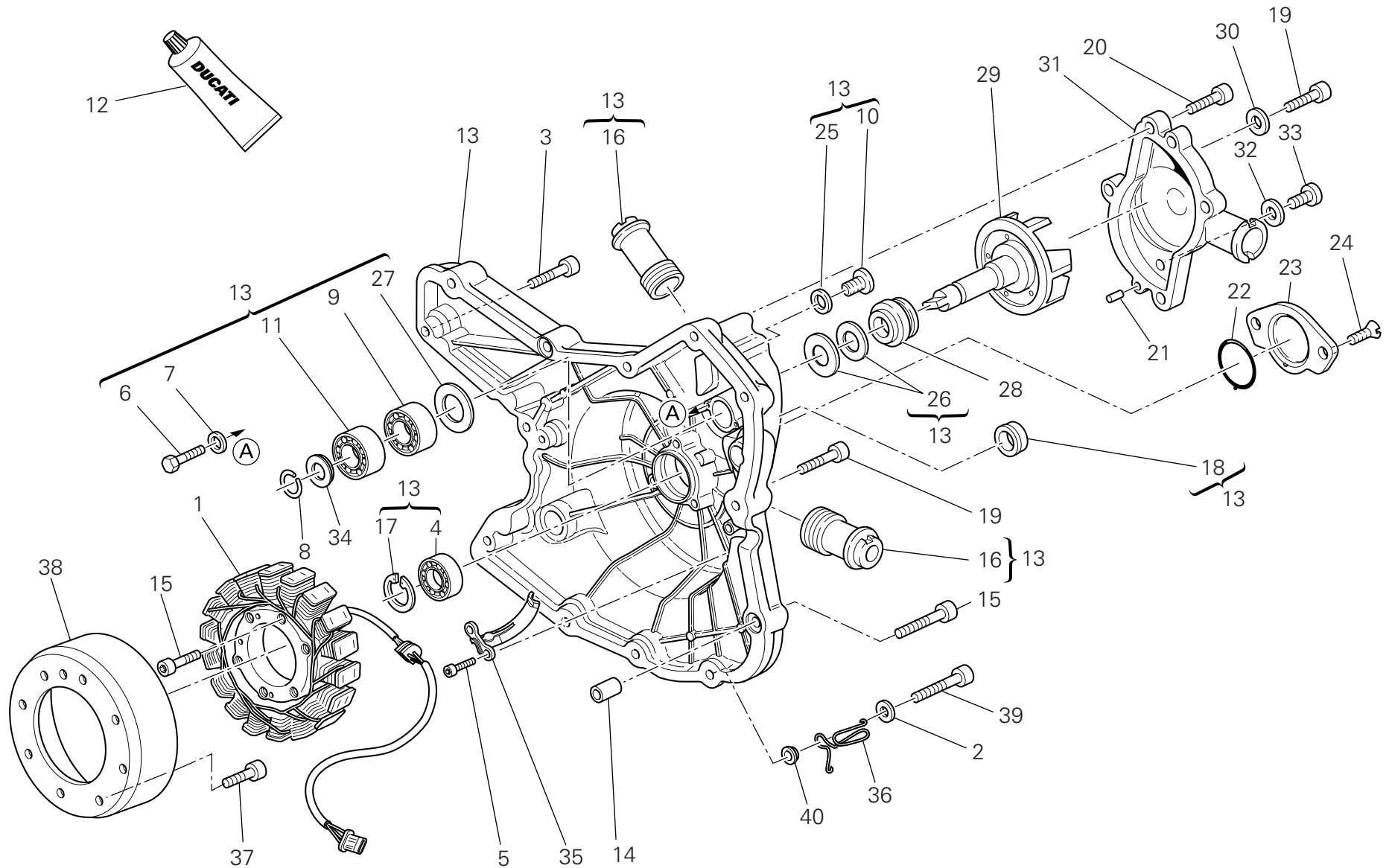

NOTES NO.	CODE NO.	DESCRIPTION	VALIDITY	Q.TY 
1	264.4.052.3A	Stator "KOKUSAN"		1
2	852.1.176.1A	Washer		1
3	771.5.067.8B	Screw		2
4	702.5.008.1A	Bearing		1
5	771.5.064.8B	Screw		2
6	770.5.250.8B	Screw		2
7	852.1.172.1A	Washer		2
8	884.5.011.1A	A 10 Ring		1
9	702.4.010.2A	Bearing		1
10	779.1.026.2A	Screw		1
11	702.4.009.1A	Bearing		1
12	94247.0014	Fluid sealant		1
13	242.2.092.1AB	Generator cover		1
14	711.1.160.1A	Locating bush		2
15	771.5.071.8B	Screw		6
16	668.1.001.4A	Water pump delivery filler		2
17	73503.3380	Circlip		1
18	93783.1524	Seal ring		1
19	771.5.069.8B	Screw		9
20	771.5.066.8B	Screw		5
21	860.1.004.1A	Locating dowel		2
22	886.1.095.1A	O-ring		1
23	247.1.305.1AG	Cover		1
24	777.5.049.8B	Screw		2
25	852.5.026.1A	Aluminium gasket th.1,5		1
26	930.5.005.1A	Seal		1
27	713.1.128.1B	Spacer		1

CATALOGUE No: 915.1.280.1F
ISSUED: 09 - 09

NOTES NO.	CODE NO.	DESCRIPTION	VALIDITY	Q.TY 
28	930.5.006.2B	Mechanical seal		1
29	251.2.008.1A	Water pump fan		1
30	852.5.023.1A	Gasket		1
31	247.2.130.1AB	Complete water pump cover		1
32	852.5.024.1A	Gasket th.1		1
33	780.5.001.1A	Cap		1
34	852.1.114.1A	Washer		1
35	830.1.235.1A	Bracket		1
36	881.1.051.1A	Holder		1
37	779.4.075.1A	Screw		8
38	264.4.053.1A	Rotor "KOKUSAN"		1
39	771.5.072.8B	Screw		1
40	713.1.365.1A	Spacer		1

CATALOGUE No: 915.1.280.1F
ISSUED: 09 - 09

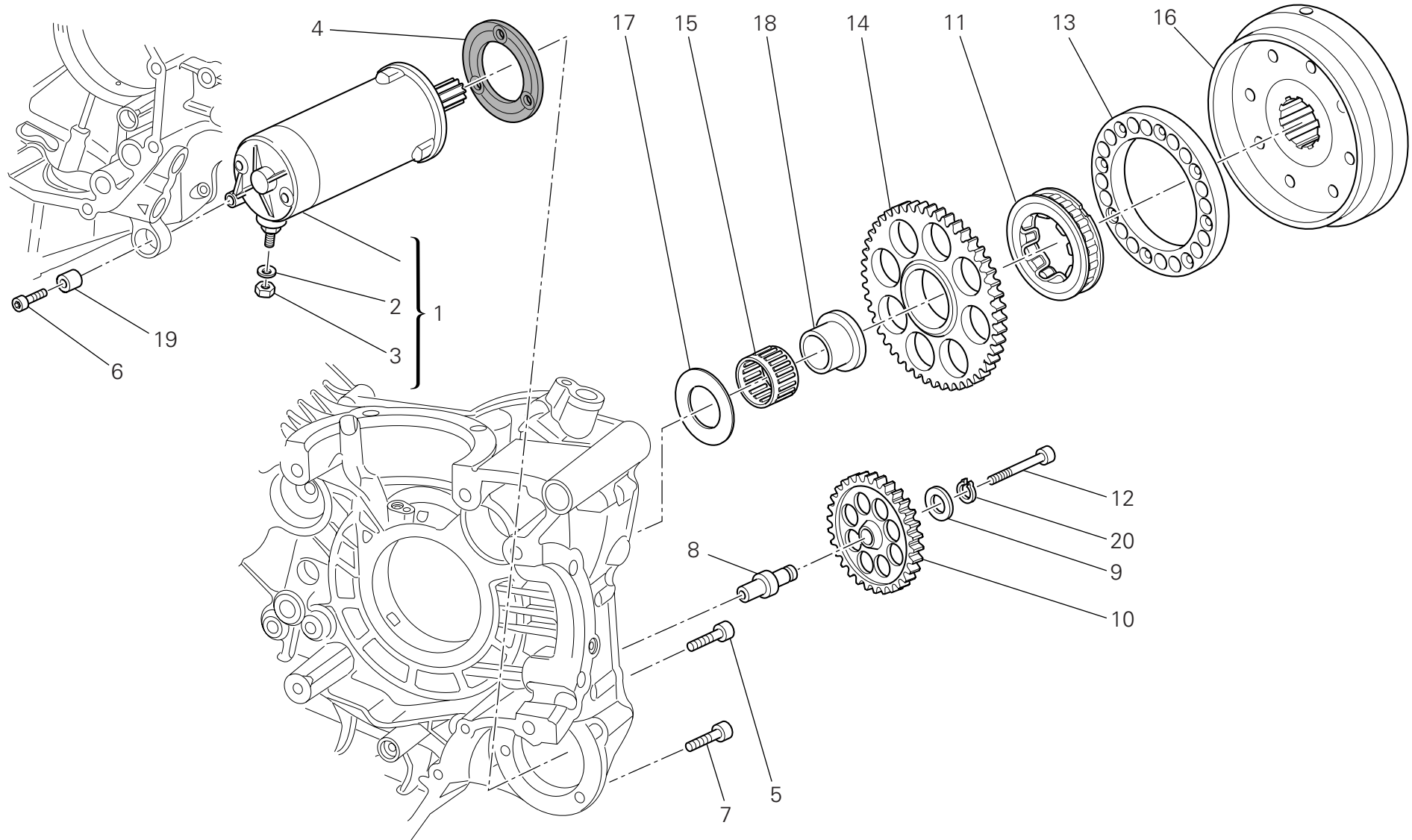



DRAWING **012** Electric starting and ignition

NOTES NO.	CODE NO.	DESCRIPTION	VALIDITY	Q.TY 
1	270.4.010.3A	Complete starter motor		1
2	853.1.003.1A	Spring washer		1
3	750.1.121.1A	Nut		1
4	788.1.054.2A	Starter motor gasket		1
5	771.1.049.1A	Screw		2
6	771.5.072.8B	Screw		1
7	771.1.052.1A	Screw		1
8	821.1.309.3A	Intermediate gear pin		1
9	856.1.071.1A	Washer		1
10	176.1.020.1A	Intermediate gear assembly		1
11	701.4.023.1A	Starter clutch		1
12	771.5.078.8B	Screw		1
13	160.1.370.1A	Flange		1
14	173.1.022.1A	Electric starter driven gear		1
15	702.4.018.1A	Needle bearing		1
16	276.1.044.1A	Ignition flywheel		1
17	856.1.075.1A	Shim		1
18	881.1.034.1A	Inner ring		1
19	700.1.036.1A	Flexible bush		1
20	73500.1440	Circlip		1

NOTES NO.	CODE NO.	DESCRIPTION	VALIDITY	Q.TY 
-----------	----------	-------------	----------	--

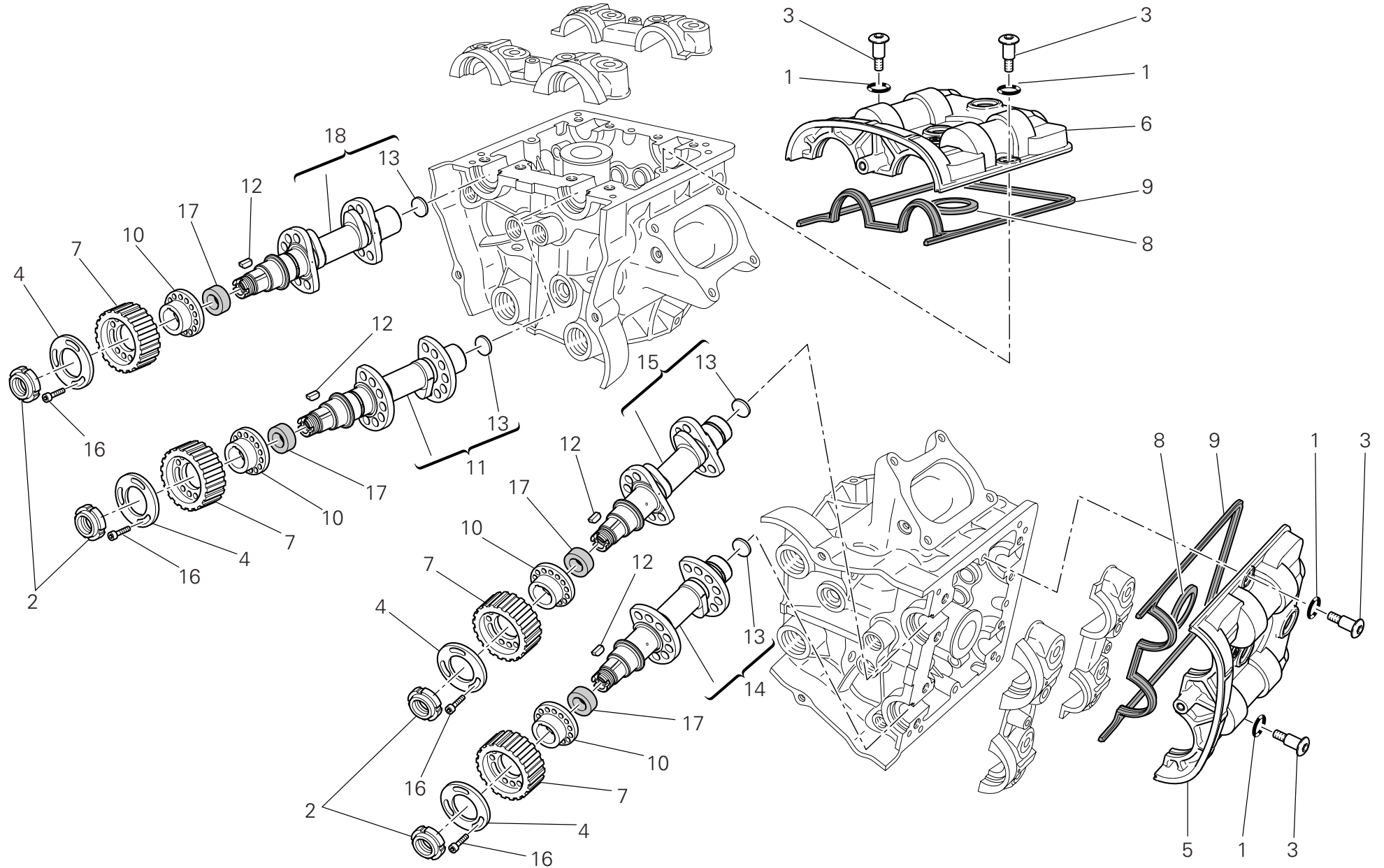
CATALOGUE No: 915.1.280.1F
ISSUED: 09 - 09CATALOGUE No: 915.1.280.1F
ISSUED: 09 - 09





NOTES NO.	CODE NO.	DESCRIPTION	VALIDITY	Q.TY 
1	886.5.051.1A	O-ring		8
2	703.5.002.2A	Ring nut		4
3	779.1.509.2A	Special screw		8
4	856.1.074.2A	Special washer		4
5	247.1.287.1B	Horizontal cover		1
6	247.1.288.1B	Vertical cover		1
7	255.1.019.3A	Timing belt roller		4
8	788.1.094.1A	Gasket		2
9	788.1.093.1A	Head gasket		2
10	160.1.094.1A	Spacer		4
11	148.2.311.1C	Vertical intake camshaft		1
12	680.5.006.1A	Woodruff key		4
13	873.1.005.1A	Cap		4
14	148.2.312.1C	Horizontal exhaust camshaft		1
15	148.2.310.1C	Horizontal intake camshaft		1
16	779.5.030.2A	Screw		12
17	930.5.007.1A	Seal ring		4
18	148.2.313.1C	Vertical exhaust camshaft		1

NOTES NO.	CODE NO.	DESCRIPTION	VALIDITY	Q.TY 
-----------	----------	-------------	----------	--

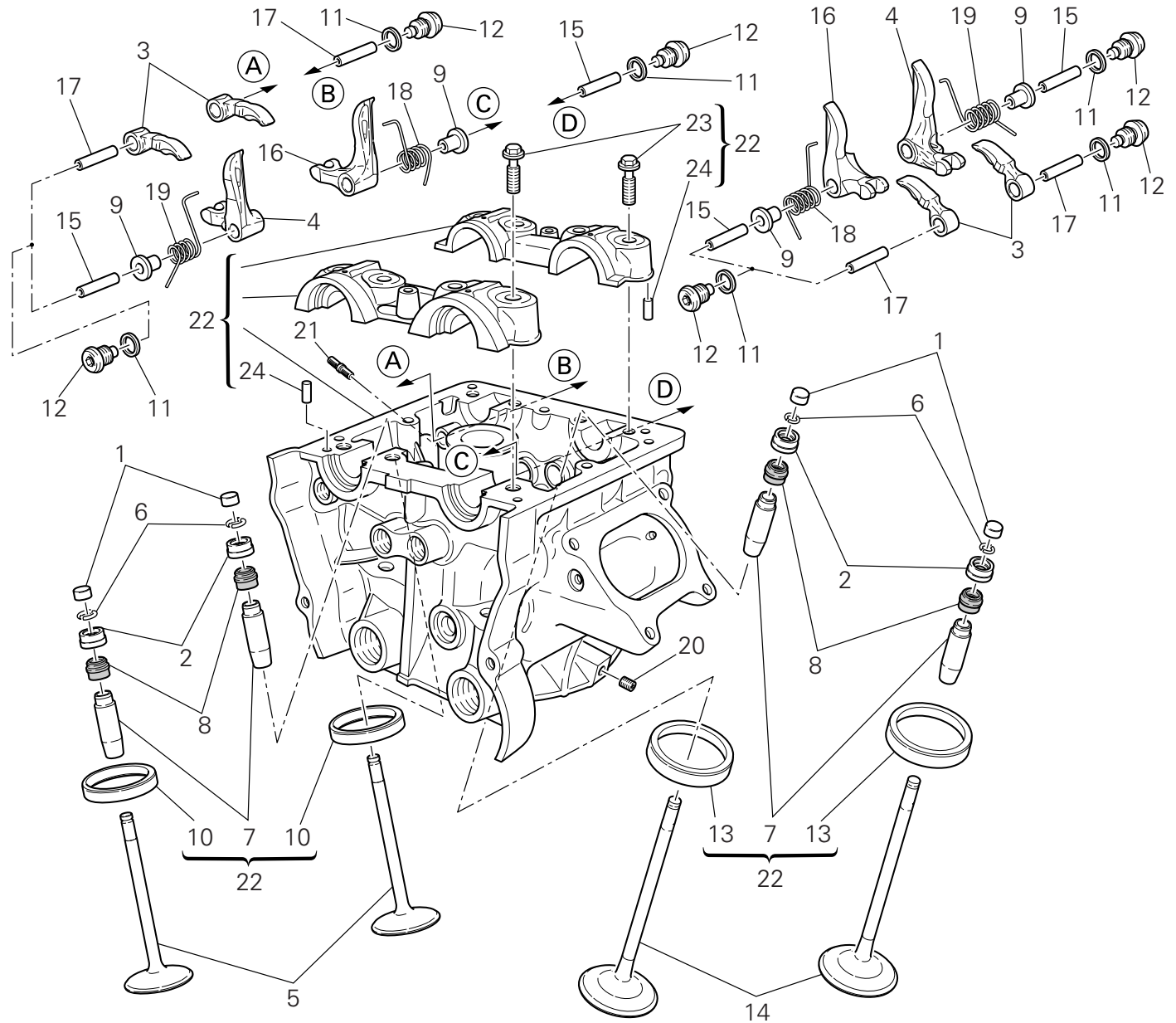
1	2
Registro bilanc. apertura	Registro bilanc. chiusura
Adjustment	Adjustment
Réglage	Réglage
Ventilkäppchen	Ventilkäppchen
840.1.031.1A - 1,8	840.1.041.2B - 2,2
840.1.032.1A - 1,85	840.1.042.2B - 2,25
840.1.033.1A - 1,9	840.1.043.2B - 2,3
840.1.034.1A - 1,95	840.1.044.2B - 2,35
840.1.001.1A - 2,0	840.1.045.2B - 2,4
840.1.002.1A - 2,05	840.1.046.2B - 2,45
840.1.003.1A - 2,1	840.1.047.2B - 2,5
840.1.004.1A - 2,15	840.1.048.2B - 2,55
840.1.005.1A - 2,2	840.1.049.2B - 2,6
840.1.006.1A - 2,25	840.1.050.2B - 2,65
840.1.007.1A - 2,3	840.1.051.2B - 2,7
840.1.008.1A - 2,35	840.1.052.2B - 2,75
840.1.009.1A - 2,4	840.1.053.2B - 2,8
840.1.010.1A - 2,45	840.1.054.2B - 2,85
840.1.011.1A - 2,5	840.1.055.2B - 2,9
840.1.012.1A - 2,55	840.1.056.2B - 2,95
840.1.013.1A - 2,6	840.1.057.2B - 3,0
840.1.014.1A - 2,65	840.1.058.2B - 3,05
840.1.015.1A - 2,7	840.1.059.2B - 3,1
840.1.016.1A - 2,75	840.1.060.2B - 3,15
840.1.017.1A - 2,8	840.1.061.2B - 3,2
840.1.018.1A - 2,85	840.1.062.2B - 3,25
840.1.019.1A - 2,9	840.1.063.2B - 3,3
840.1.020.1A - 2,95	840.1.064.2B - 3,35
840.1.021.1A - 3,0	840.1.065.2B - 3,4
840.1.022.1A - 3,05	840.1.066.2B - 3,45
840.1.023.1A - 3,1	840.1.067.2B - 3,5
840.1.024.1A - 3,15	840.1.068.2B - 3,55
840.1.025.1A - 3,2	840.1.069.2B - 3,6
840.1.026.1A - 3,25	840.1.070.2B - 3,65
840.1.027.1A - 3,3	840.1.071.2B - 3,7
840.1.028.1A - 3,35	840.1.072.2B - 3,75
840.1.029.1A - 3,4	840.1.073.2B - 3,8
840.1.030.1A - 3,45	840.1.074.2B - 3,85
	840.1.075.2B - 3,9
	840.1.076.2B - 3,95
	840.1.077.2B - 4,0
	840.1.078.2B - 4,05
	840.1.079.2B - 4,1
	840.1.080.2B - 4,15
	840.1.081.2B - 4,2
	840.1.082.2B - 4,25
	840.1.083.2B - 4,3
	840.1.084.2B - 4,35
	840.1.085.2B - 4,4
	840.1.086.2B - 4,45
	840.1.087.2B - 4,5





NOTES NO.	CODE NO.	DESCRIPTION	VALIDITY	Q.TY 
1	See table		4
2	See table		4
3	208.1.029.1A	Opening rocker		4
4	209.1.036.1A	Closing rocker (L.H.)		2
5	211.1.074.1A	Exhaust valve		2
6	669.1.001.1E	Split rings		8
7	303.1.051.1BB	Oversize valve guide 0.03		4
7	303.1.051.1BC	Oversize valve guide 0.06		4
7	303.1.051.1BD	Oversize valve guide 0.09		4
8	764.1.087.1A	Valve seal		4
9	713.1.292.1A	Spacer		4
10	304.1.066.1A	Exhaust valve seat		2
10	304.1.066.1AB	Oversize exhaust valve seat 0.03		2
10	304.1.066.1AC	Oversize exhaust valve seat 0.06		2
11	852.5.026.1B	Aluminium gasket th.1,5		8
12	780.1.051.1A	Cap		8
13	304.1.065.1B	Intake valve seat		2
13	304.1.065.1BB	Oversize intake valve seat 0.03		2
13	304.1.065.1BC	Oversize intake valve seat 0.06		2
14	210.1.074.1C	Intake valve		2
15	821.1.223.1B	Closing rocker shaft		4
16	209.1.035.1A	Closing rocker (R.H.)		2
17	821.1.222.1B	Opening rocker shaft		4
18	799.1.486.1A	Valve return spring (R.H.)		2
19	799.1.485.1A	Valve return spring (L.H.)		2
20	417.6.011.3A	Threaded dowel		1
21	766.4.019.1A	Stud bolt		3

NOTES NO.	CODE NO.	DESCRIPTION	VALIDITY	Q.TY 
22	301.2.241.4B	Complete vertical head		1
23	779.1.421.1A	Special screw		8
24	860.5.006.1A	Pin		4

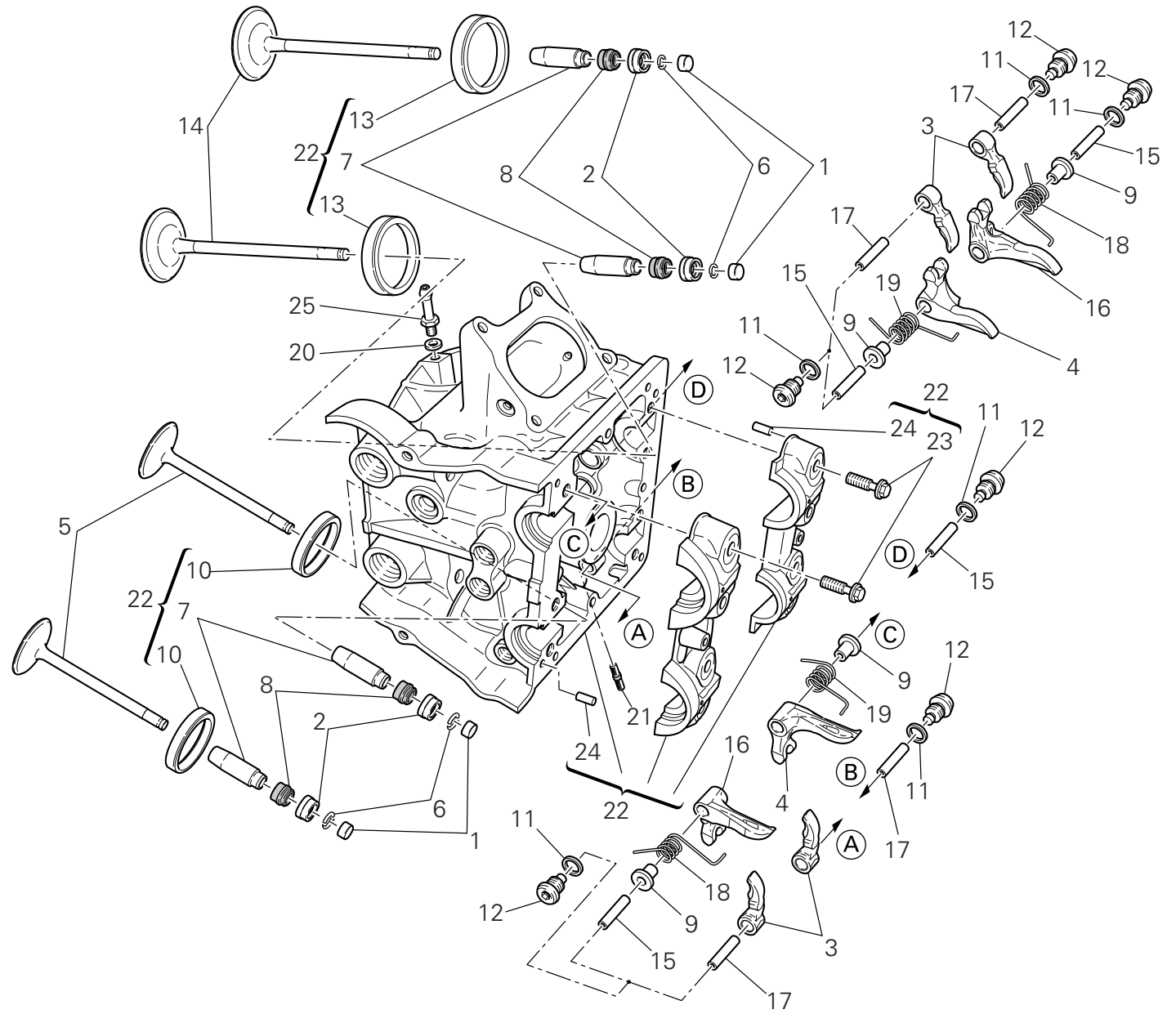
1	2
Registro bilanc. apertura	Registro bilanc. chiusura
Adjustment	Adjustment
Réglage	Réglage
Ventilkäppchen	Ventilkäppchen
840.1.031.1A - 1,8	840.1.041.2B - 2,2
840.1.032.1A - 1,85	840.1.042.2B - 2,25
840.1.033.1A - 1,9	840.1.043.2B - 2,3
840.1.034.1A - 1,95	840.1.044.2B - 2,35
840.1.001.1A - 2,0	840.1.045.2B - 2,4
840.1.002.1A - 2,05	840.1.046.2B - 2,45
840.1.003.1A - 2,1	840.1.047.2B - 2,5
840.1.004.1A - 2,15	840.1.048.2B - 2,55
840.1.005.1A - 2,2	840.1.049.2B - 2,6
840.1.006.1A - 2,25	840.1.050.2B - 2,65
840.1.007.1A - 2,3	840.1.051.2B - 2,7
840.1.008.1A - 2,35	840.1.052.2B - 2,75
840.1.009.1A - 2,4	840.1.053.2B - 2,8
840.1.010.1A - 2,45	840.1.054.2B - 2,85
840.1.011.1A - 2,5	840.1.055.2B - 2,9
840.1.012.1A - 2,55	840.1.056.2B - 2,95
840.1.013.1A - 2,6	840.1.057.2B - 3,0
840.1.014.1A - 2,65	840.1.058.2B - 3,05
840.1.015.1A - 2,7	840.1.059.2B - 3,1
840.1.016.1A - 2,75	840.1.060.2B - 3,15
840.1.017.1A - 2,8	840.1.061.2B - 3,2
840.1.018.1A - 2,85	840.1.062.2B - 3,25
840.1.019.1A - 2,9	840.1.063.2B - 3,3
840.1.020.1A - 2,95	840.1.064.2B - 3,35
840.1.021.1A - 3,0	840.1.065.2B - 3,4
840.1.022.1A - 3,05	840.1.066.2B - 3,45
840.1.023.1A - 3,1	840.1.067.2B - 3,5
840.1.024.1A - 3,15	840.1.068.2B - 3,55
840.1.025.1A - 3,2	840.1.069.2B - 3,6
840.1.026.1A - 3,25	840.1.070.2B - 3,65
840.1.027.1A - 3,3	840.1.071.2B - 3,7
840.1.028.1A - 3,35	840.1.072.2B - 3,75
840.1.029.1A - 3,4	840.1.073.2B - 3,8
840.1.030.1A - 3,45	840.1.074.2B - 3,85
	840.1.075.2B - 3,9
	840.1.076.2B - 3,95
	840.1.077.2B - 4,0
	840.1.078.2B - 4,05
	840.1.079.2B - 4,1
	840.1.080.2B - 4,15
	840.1.081.2B - 4,2
	840.1.082.2B - 4,25
	840.1.083.2B - 4,3
	840.1.084.2B - 4,35
	840.1.085.2B - 4,4
	840.1.086.2B - 4,45
	840.1.087.2B - 4,5



NOTES NO.	CODE NO.	DESCRIPTION	VALIDITY	Q.TY 
1	See table		4
2	See table		4
3	208.1.029.1A	Opening rocker		4
4	209.1.036.1A	Closing rocker (L.H.)		2
5	211.1.074.1A	Exhaust valve		2
6	669.1.001.1E	Split rings		8
7	303.1.051.1BB	Oversize valve guide 0.03		4
7	303.1.051.1BC	Oversize valve guide 0.06		4
7	303.1.051.1BD	Oversize valve guide 0.09		4
8	764.1.087.1A	Valve seal		4
9	713.1.292.1A	Spacer		4
10	304.1.066.1A	Exhaust valve seat		2
10	304.1.066.1AB	Oversize exhaust valve seat 0.03		2
10	304.1.066.1AC	Oversize exhaust valve seat 0.06		2
11	852.5.026.1B	Aluminium gasket th.1,5		8
12	780.1.051.1A	Cap		8
13	304.1.065.1B	Intake valve seat		2
13	304.1.065.1BB	Oversize intake valve seat 0.03		2
13	304.1.065.1BC	Oversize intake valve seat 0.06		2
14	210.1.074.1C	Intake valve		2
15	821.1.223.1B	Closing rocker shaft		4
16	209.1.035.1A	Closing rocker (R.H.)		2
17	821.1.222.1B	Opening rocker shaft		4
18	799.1.486.1A	Valve return spring (R.H.)		2
19	799.1.485.1A	Valve return spring (L.H.)		2
20	852.5.023.1A	Gasket		1
21	766.4.019.1A	Stud bolt		3

NOTES NO.	CODE NO.	DESCRIPTION	VALIDITY	Q.TY 
22	301.2.240.4B	Complete horizontal head		1
23	779.1.421.1A	Special screw		8
24	860.5.006.1A	Pin		4
25	814.1.188.1A	Union		1

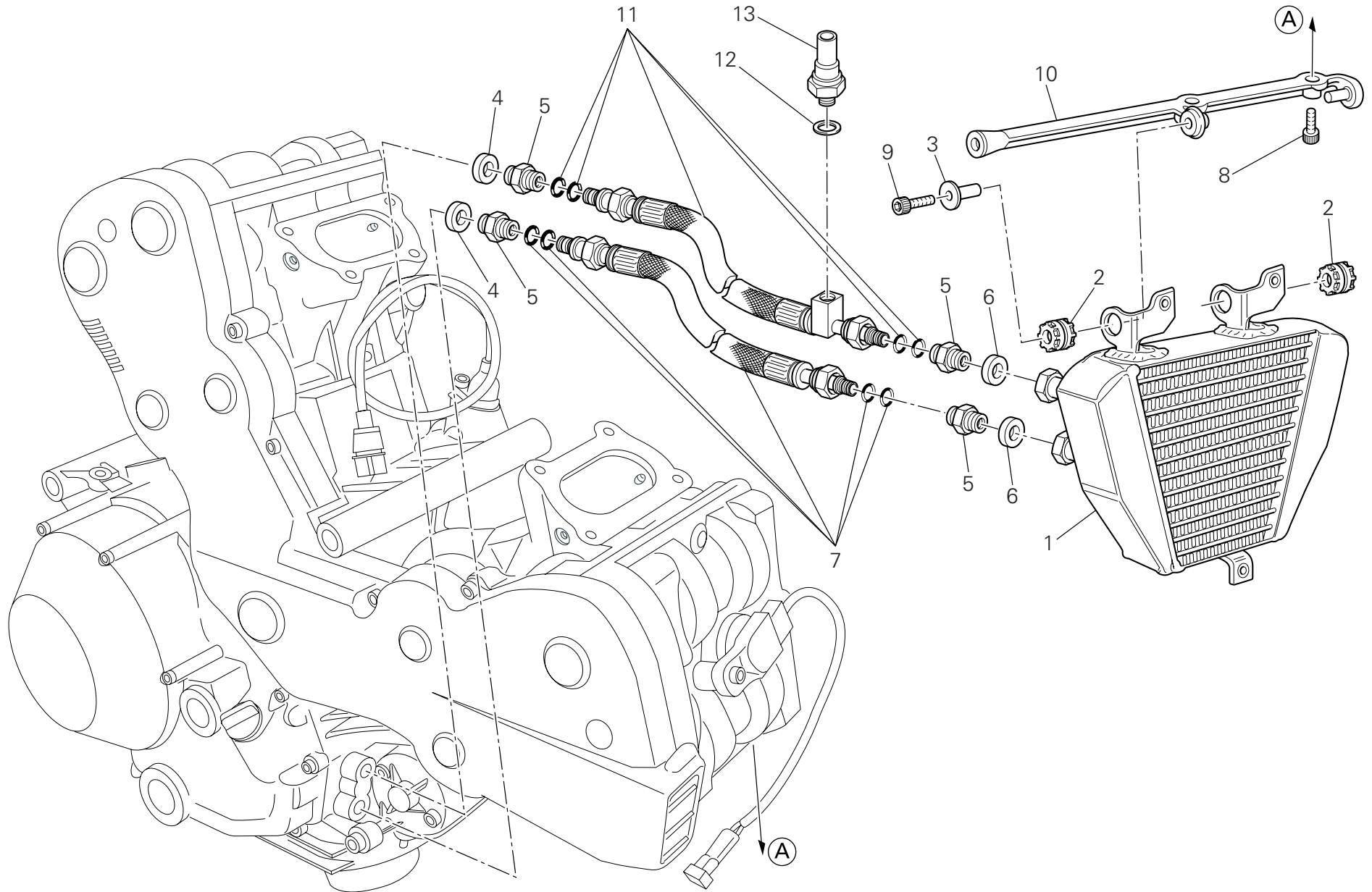

DRAWING **016**

Oil cooler

NOTES NO.	CODE NO.	DESCRIPTION	VALIDITY	Q.TY 
1	548.4.082.1A	Oil cooler		1
2	764.1.022.1A	Vibration damper pad		2
3	716.1.409.1A	Spacer		1
4	787.1.011.1A	Aluminium gasket th.2		2
5	815.1.022.1A	Nipple		4
6	420.2.006.4A	Aluminium gasket		2
7	549.1.030.1A	Oil pipe		1
8	771.5.064.8B	Screw		2
9	771.5.069.8B	Screw		1
10	830.1.409.1A	Bracket		1
11	549.1.099.1A	Oil delivery pipe		1
12	852.1.195.1A	Gasket th.2		1
13	539.4.030.2A	Engine oil pressure sensor		1

NOTES NO.	CODE NO.	DESCRIPTION	VALIDITY	Q.TY 
-----------	----------	-------------	----------	--

CATALOGUE No: 915.1.280.1F
ISSUED: 09 - 09CATALOGUE No: 915.1.280.1F
ISSUED: 09 - 09

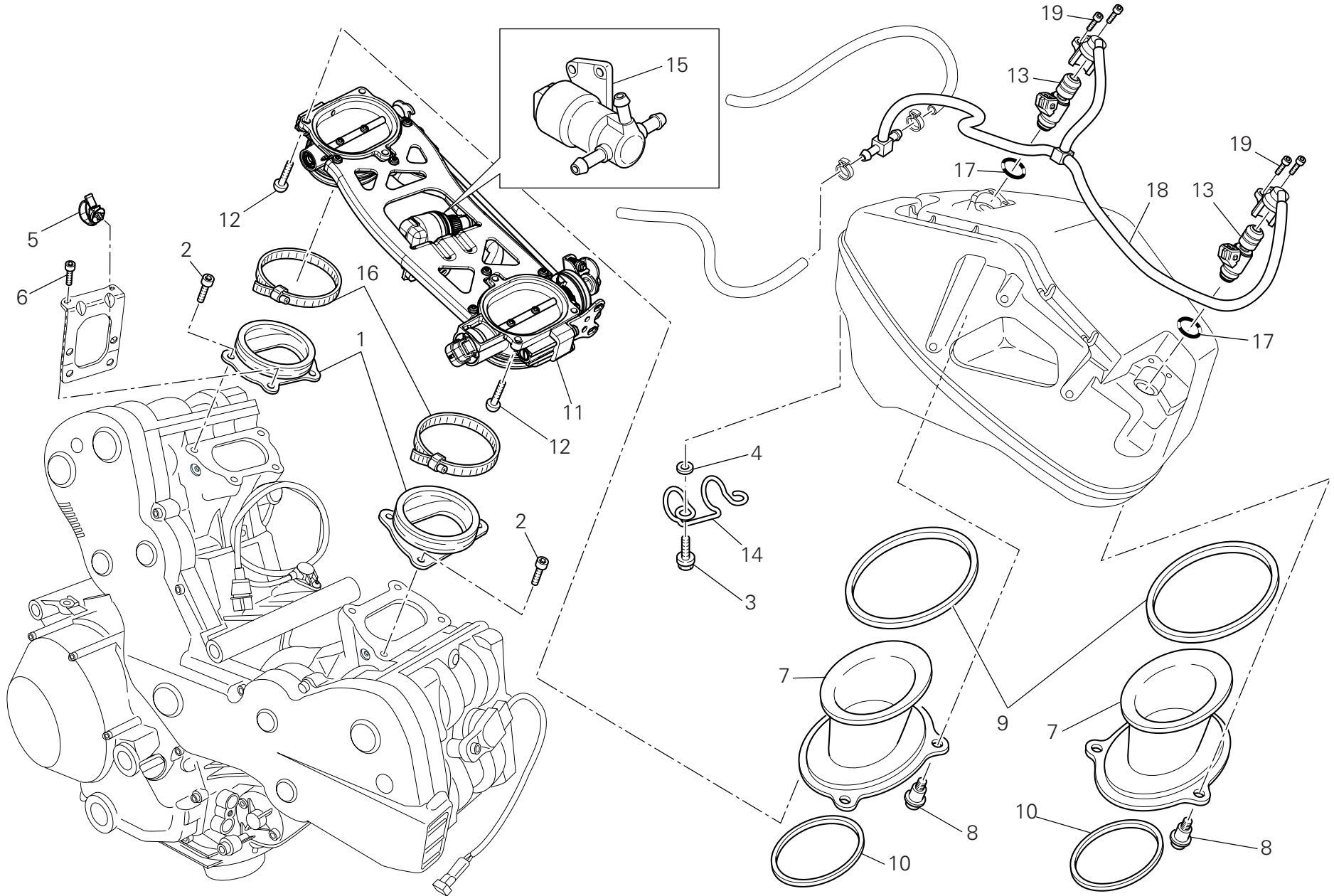

DRAWING **017** Throttle body

NOTES NO.	CODE NO.	DESCRIPTION	VALIDITY	Q.TY 
1	140.1.050.1B	Intake manifold		2
2	771.5.065.8B	Screw		6
3	772.1.110.1A	Screw		2
4	852.4.013.1A	Washer		2
5	758.4.017.1A	Clamp		2
6	771.5.066.8B	Screw		2
7	135.1.033.1A	Intake duct		2
8	772.1.085.1A	Special screw		6
9	788.1.096.2A	Gasket		2
10	788.1.101.1A	Gasket		2
11	282.4.080.3A	Complete throttle body		1
12	775.1.017.1C	Screw		6
13	280.4.016.1A	Injector		2
14	758.1.039.2A	Hose guide		1
15	283.4.011.1A	Stepper motor		1
16	741.4.187.1A	Clamp		2
17	886.4.089.1A	O-ring		2
18	590.2.026.1A	Complete pipe set		1
19	773.1.005.1A	Screw		4

NOTES NO.	CODE NO.	DESCRIPTION	VALIDITY	Q.TY 
-----------	----------	-------------	----------	--

CATALOGUE No: 915.1.280.1F
ISSUED: 09 - 09CATALOGUE No: 915.1.280.1F
ISSUED: 09 - 09

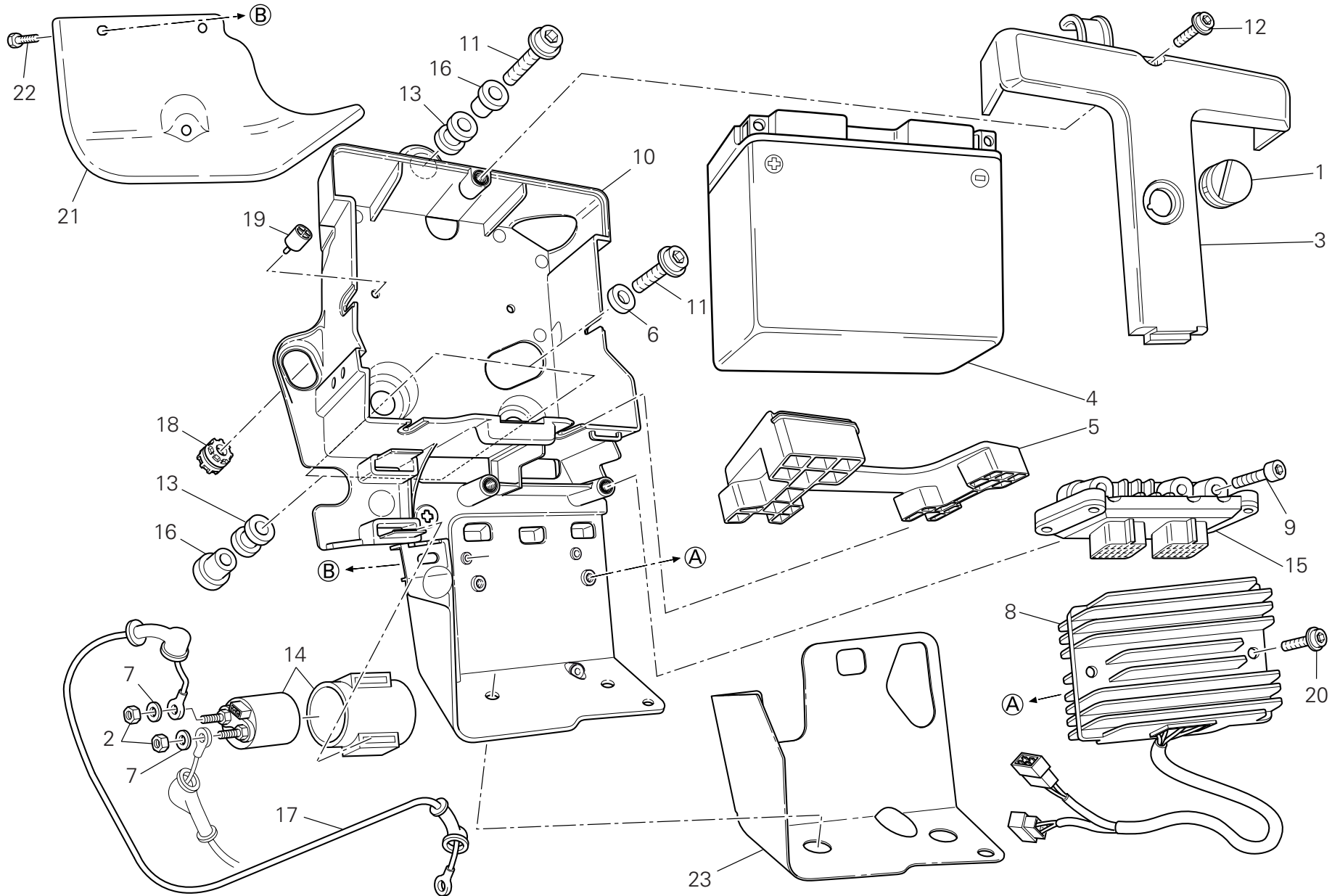

NOTES NO.	CODE NO.	DESCRIPTION	VALIDITY	Q.TY 
1	764.1.062.1B	Rubber pad		1
2	750.5.005.1A	Nut		2
3	247.1.297.1A	Cover		1
4	395.2.013.1C	Battery		1
5	866.1.078.1A	Battery resting buffer		1
6	852.5.029.1A	Washer		2
7	853.5.010.1A	Spring washer		2
8	540.4.019.1A	Regulator		1
9	771.5.672.8B	Screw		2
10	829.1.939.2A	Battery box mount		1
11	771.5.667.8B	Screw		3
12	771.5.669.8B	Screw		1
13	764.1.090.1A	Rubber pad		3
14	397.4.003.1B	Remote switch		1
15	286.4.157.1C	Injection control unit		1
16	716.1.106.1A	Spacer		3
17	514.1.051.1A	Solenoid starter - starter motor cable		1
18	764.1.022.1A	Vibration damper pad		1
19	866.1.079.1A	Pad		2
20	771.5.668.8B	Screw		2
21	460.1.358.1A	Battery mount heat guard		1
22	772.1.059.1A	Screw		3
23	460.1.283.2A	Protection		1

NOTES NO.	CODE NO.	DESCRIPTION	VALIDITY	Q.TY 
-----------	----------	-------------	----------	--

NOTES NO.	CODE NO.	DESCRIPTION	VALIDITY	Q.TY 
1	510.1.477.4B	Electric wiring		1
2	741.4.038.1A	Hose guide		11
3	380.1.014.4B	Coil		2
4	670.4.038.1A	Spark plug		2
5	741.1.010.1A	Hose guide		1
6	541.4.010.1A	Relay		3
7	8000.53724	Hose guide		5
8	389.4.019.1A	Fuse 5A		1
8	389.4.020.1A	Fuse 10A		1
8	389.4.021.1A	Fuse 15A		1
8	389.4.022.1A	Fuse 20A		1
8	389.4.024.1A	Fuse 7.5A		1
9	829.1.190.1A	Rubber holder		1
10	771.1.053.1A	Screw		1
11	850.4.047.1A	Nut with clip		1
12	516.4.001.1AB	Horn		1
13	772.1.074.1A	Screw		1
14	510.1.577.1B	Rear wiring		1
15	827.1.430.1A	Plate		1
16	829.1.756.1A	Plate		1
17	772.1.089.3B	Screw		1
18	850.4.067.1A	Clamp		4
19	389.4.023.1A	Fuse 30A		1
20	771.5.066.8B	Screw		2
21	510.1.570.1A	Data acquisition cable		1
22	872.1.053.1A	Cap (DDA)		1
23	286.2.040.1B	Data acquisition kit		1

CATALOGUE No: 915.1.280.1F
ISSUED: 09 - 09

NOTES NO.	CODE NO.	DESCRIPTION	VALIDITY	Q.TY 
24	741.1.040.1A	Clamp		1
25	855.5.000.1B	Spring washer		1
26	771.5.071.8B	Screw		1
27	0691.91.030	Hose guide		18
28	741.1.012.1A	Hose guide		2
29	830.1.463.1A	Bracket (Fuse)		1
30	771.5.640.8B	Screw		1
31	510.1.727.1A	Cable extension (Engine oil pressure sensor)		1

CATALOGUE No: 915.1.280.1F
ISSUED: 09 - 09

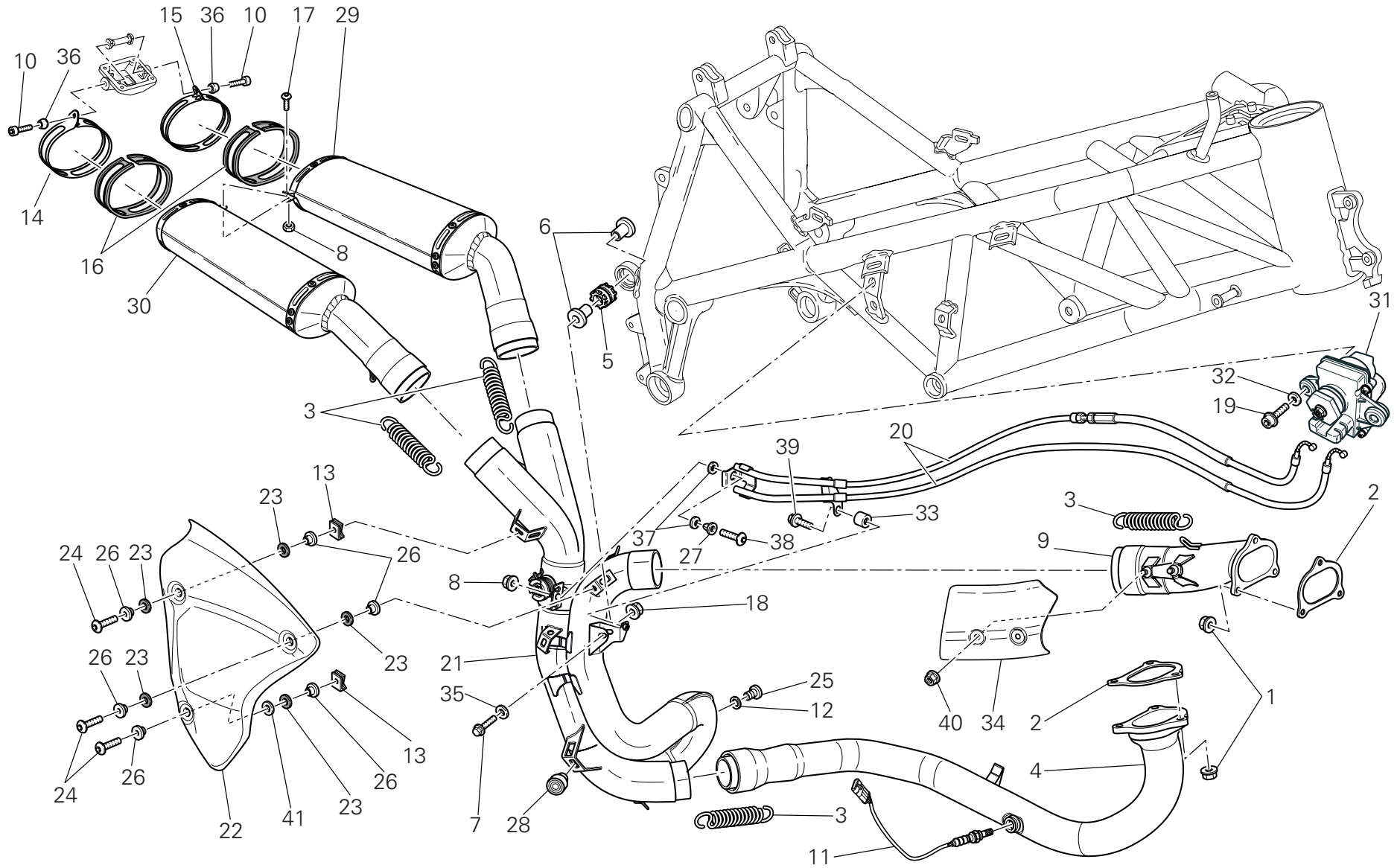

NOTES NO.	CODE NO.	DESCRIPTION	VALIDITY	Q.TY 
1	748.1.024.1A	Nut		6
2	790.1.015.1A	Exhaust gasket		2
3	799.1.263.2A	Spring		4
4	570.1.261.2A	Horizontal head exhaust pipe		1
5	764.1.024.1A	Vibration damper pad		1
6	716.1.414.1A	Spacer		2
7	772.5.038.1AB	Screw		1
8	748.1.035.1B	Nut		1
9	160.1.367.4A	Exhaust manifold		1
10	771.5.127.8B	Screw		2
11	552.1.111.1A	Lambda sensor		1
12	852.5.024.1A	Gasket th.1		2
13	850.4.055.1A	Nut with clip		2
14	741.1.038.1A	Clamp (R.H.)		1
15	741.1.037.1A	Clamp (L.H.)		1
16	788.1.100.1A	Clamp gasket		2
17	775.1.033.1A	Screw		1
18	749.4.111.8B	Nut		1
19	773.1.004.1A	Screw		2
20	732.2.021.2A	Cables unit		1
21	570.1.260.6B	Centre exhaust pipe		1
22	460.1.256.2B	Heat guard		1
23	852.1.072.1A	Washer		5
24	772.1.088.2B	Screw		3
25	780.1.007.1A	Cap		2
26	716.1.407.1A	Spacer		6
27	716.1.144.1A	Spacer		1

CATALOGUE No: 915.1.280.1F
ISSUED: 09 - 09

NOTES NO.	CODE NO.	DESCRIPTION	VALIDITY	Q.TY 
28	764.1.063.1A	Rubber pad		2
29	574.1.196.3C	Silencer (L.H.)		1
30	573.1.199.3C	Silencer (R.H.)		1
31	593.4.030.1A	Exhaust valve engine		1
32	852.5.009.1A	Washer		2
33	713.1.241.1A	Spacer		1
34	460.1.286.2B	Heat guard		1
35	852.1.186.1A	Washer		1
36	841.1.052.1A	Retainer		2
37	799.4.009.1A	Spring washer		2
38	775.1.004.1A	Screw		1
39	772.1.062.1A	Screw		1
40	748.1.036.1A	Nut		2
41	852.1.232.1A	Washer		1

CATALOGUE No: 915.1.280.1F
ISSUED: 09 - 09

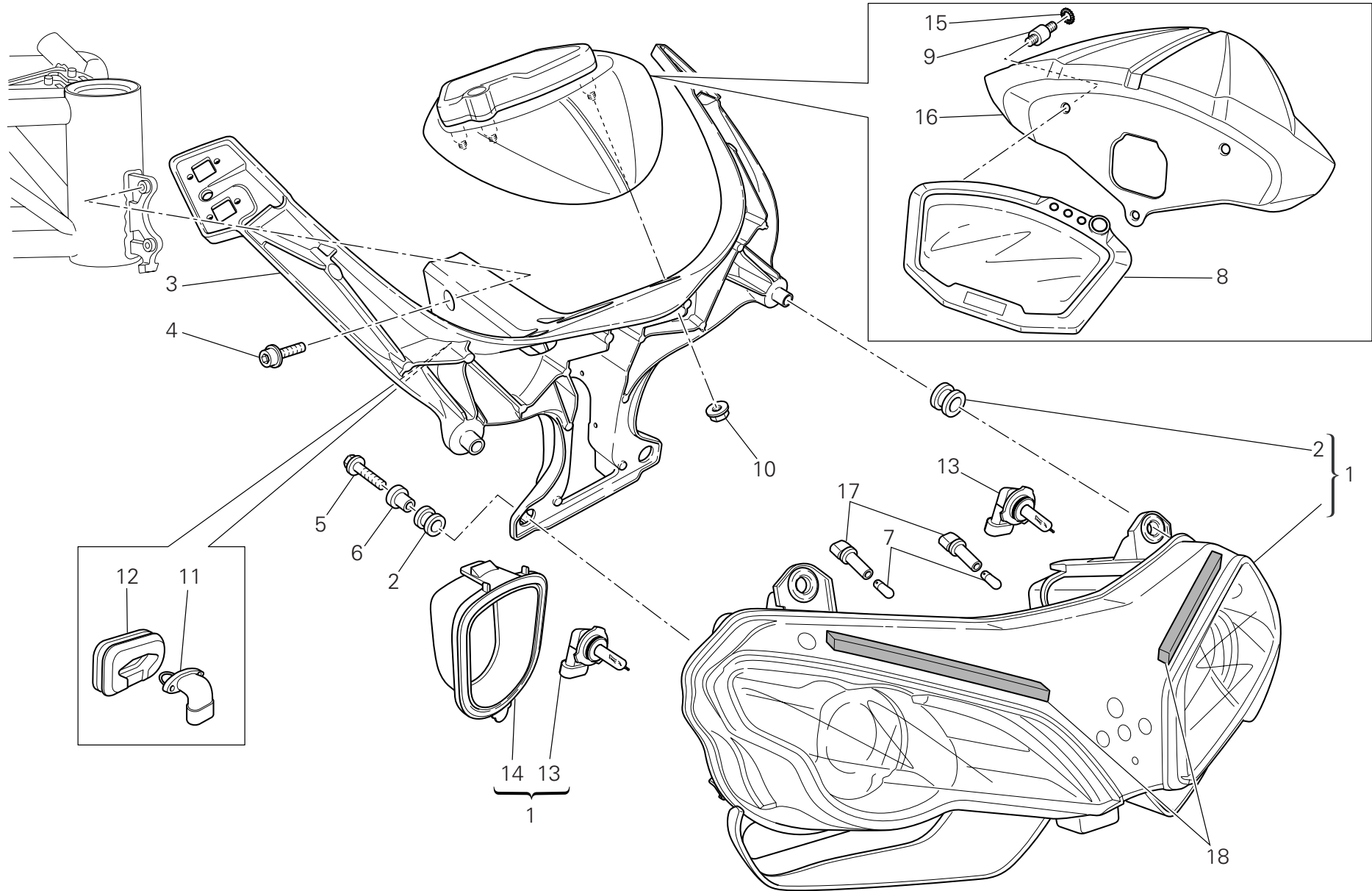

DRAWING **020** Headlight & instr. panel

NOTES NO.	CODE NO.	DESCRIPTION	VALIDITY	Q.TY 
1	520.1.015.4A	Headlight		1
2	764.1.090.1A	Rubber pad		4
3	829.2.943.2A	Headlight holder		1
4	771.1.041.1A	Screw		2
5	772.5.101.8B	Screw		2
6	716.1.022.1B	Spacer		2
7	390.4.019.1A	Bulb 12V-6W H6W		2
8	406.1.073.3A	Instrument panel		1
9	700.1.043.1A	Vibration damper		3
10	748.4.038.1A	Nut		3
11	552.4.012.1A	Air temperature sensor		1
12	764.1.097.1A	Rubber pad		1
13	390.4.020.1A	Bulb 12V-55W		2
14	390.4.022.1A	Cover		2
15	462.4.046.1A	Spring washer		3
16	460.1.276.1A	Instrument panel cover		1
17	390.4.023.1A	Lamp holder		2
18	460.4.728.1A	Vibration damper		2

NOTES NO.	CODE NO.	DESCRIPTION	VALIDITY	Q.TY 
-----------	----------	-------------	----------	--

CATALOGUE No: 915.1.280.1F
ISSUED: 09 - 09

CATALOGUE No: 915.1.280.1F
ISSUED: 09 - 09

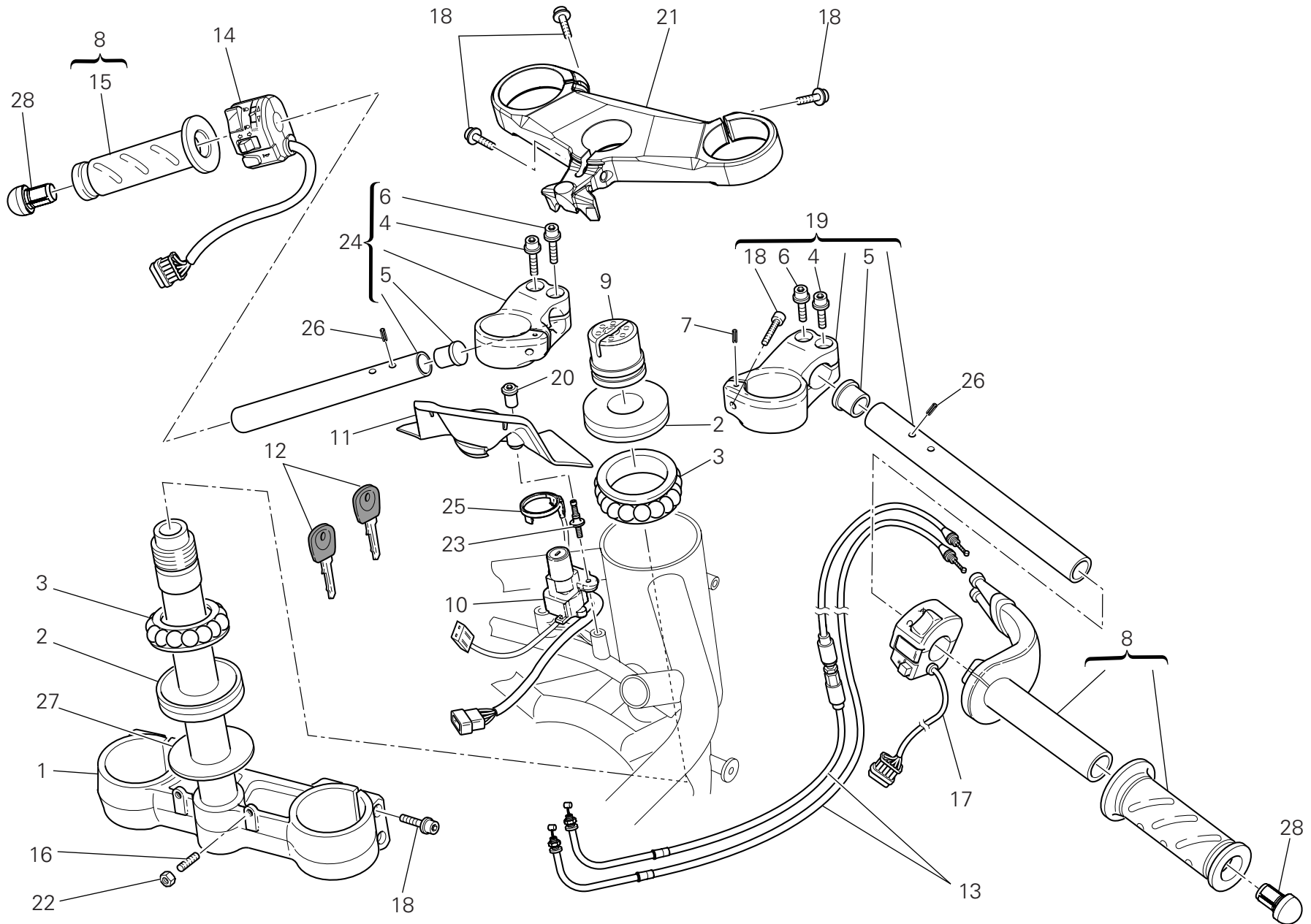

NOTES NO.	CODE NO.	DESCRIPTION	VALIDITY	Q.TY 
1	342.2.055.1A	Steering head base assembly		1
2	930.1.004.1A	Seal ring		2
3	702.4.004.1A	Bearing		2
4	771.1.046.1A	Screw		2
5	872.1.048.1A	Cap		4
6	771.5.669.8B	Screw		2
7	462.4.001.1A	Spring pin		2
8	654.2.016.1A	Throttle control		1
9	703.1.013.1A	Ring nut		1
10	652.4.012.1A	Key-operated switch		1
11	460.1.263.1A	Cover		1
12	598.4.024.1A	Wrench with Transponder		1
13	656.2.003.1B	Cables unit		1
14	651.1.008.1A	Switch (L.H.)		1
15	361.1.002.1A	Grip		1
16	779.1.099.1B	Special screw		2
17	650.1.008.1A	Switch (R.H.)		1
18	771.5.725.8B	Screw		9
19	360.2.088.2A	Handlebar (R.H.)		1
20	750.1.149.1A	Nut		2
21	341.1.078.1A	Steering head		1
22	747.5.007.1A	Nut		2
23	771.1.050.1A	Screw		2
24	360.2.089.2A	Handlebar (L.H.)		1
25	518.4.004.2B	Antenna		1
26	861.5.022.1A	Spring pin		2
27	852.1.103.1A	Washer		1

CATALOGUE No: 915.1.280.1F
ISSUED: 09 - 09

NOTES NO.	CODE NO.	DESCRIPTION	VALIDITY	Q.TY 
28	872.1.059.1A	Cap		2

CATALOGUE No: 915.1.280.1F
ISSUED: 09 - 09

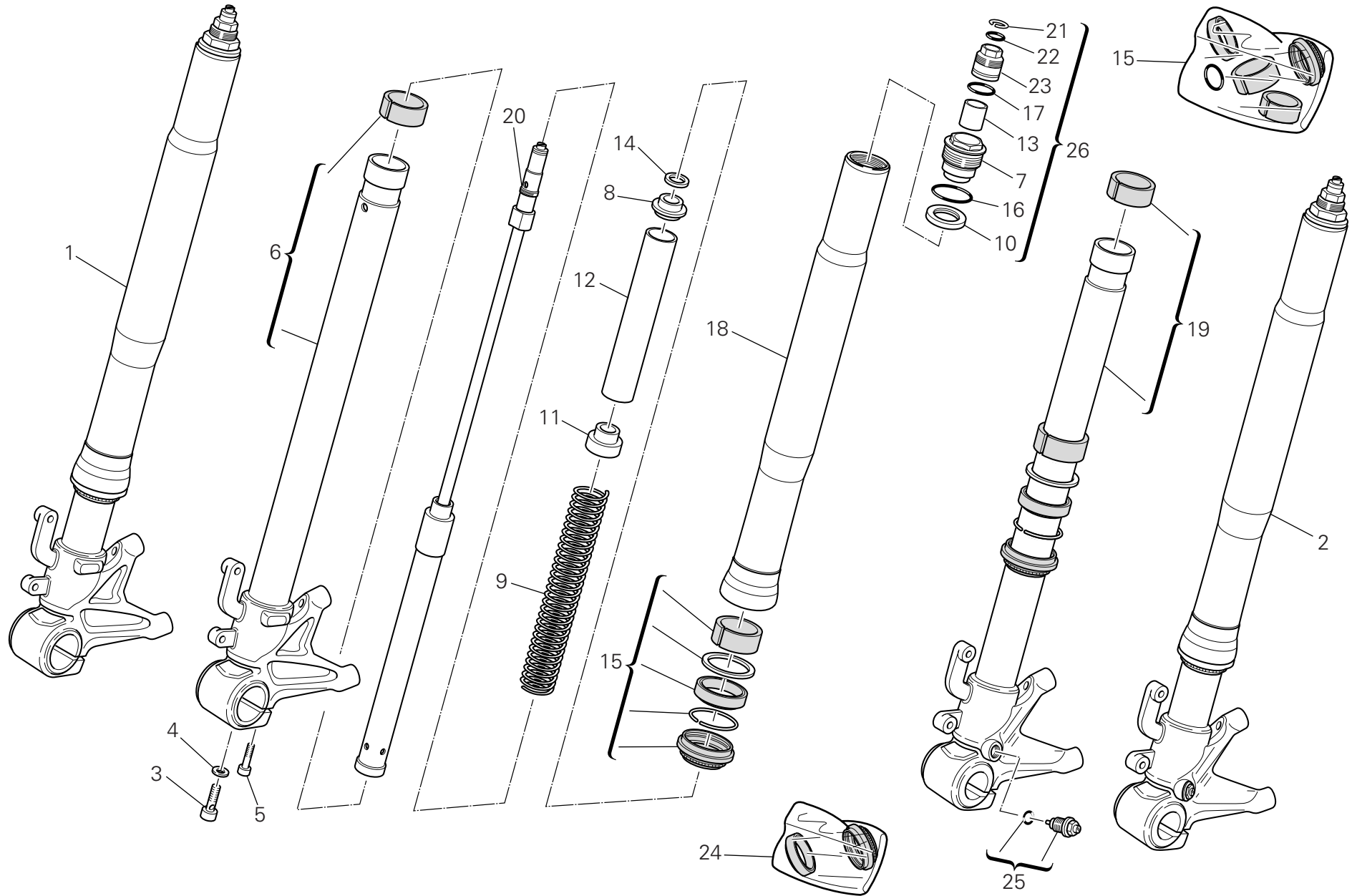

DRAWING **021a** Front forks

NOTES NO.	CODE NO.	DESCRIPTION	VALIDITY	Q.TY 
1	345.2.016.1B	R.H. fork leg assembly		1
2	344.2.016.1B	L.H. fork leg assembly		1
3	349.1.209.1A	Special screw		2
4	349.1.060.1B	Special washer		2
5	771.5.727.8B	Screw		4
6	349.1.283.1A	Slider (R.H.)		1
7	349.1.228.1A	Cap		2
8	349.1.064.1A	Coupling		2
9	349.1.225.1A	Spring		2
10	349.1.170.1A	Dust seal		2
11	349.1.226.1A	Coupling		2
12	349.1.227.1A	Spring coupling		2
13	349.1.185.1A	Coupling		2
14	349.1.065.1A	Rubber cush drive hub		2
15	349.1.229.1A	Overhaul kit		2
16	349.1.186.1A	O-Ring		2
17	349.1.288.1A	O-Ring		2
18	349.1.223.1A	Stanchion tube		2
19	349.1.284.1A	Slider (L.H.)		1
20	349.1.224.1A	Damper tube		2
21	349.1.098.1A	Snap ring		2
22	349.1.189.1A	O-Ring		2
23	349.1.188.1A	Preload adjuster		2
24	349.1.263.1A	Seat kit		2
25	349.2.065.1A	Adjusting screw		2
26	349.2.056.1A	Complete cap		2

NOTES NO.	CODE NO.	DESCRIPTION	VALIDITY	Q.TY 
-----------	----------	-------------	----------	--

CATALOGUE No: 915.1.280.1F
ISSUED: 09 - 09

CATALOGUE No: 915.1.280.1F
ISSUED: 09 - 09

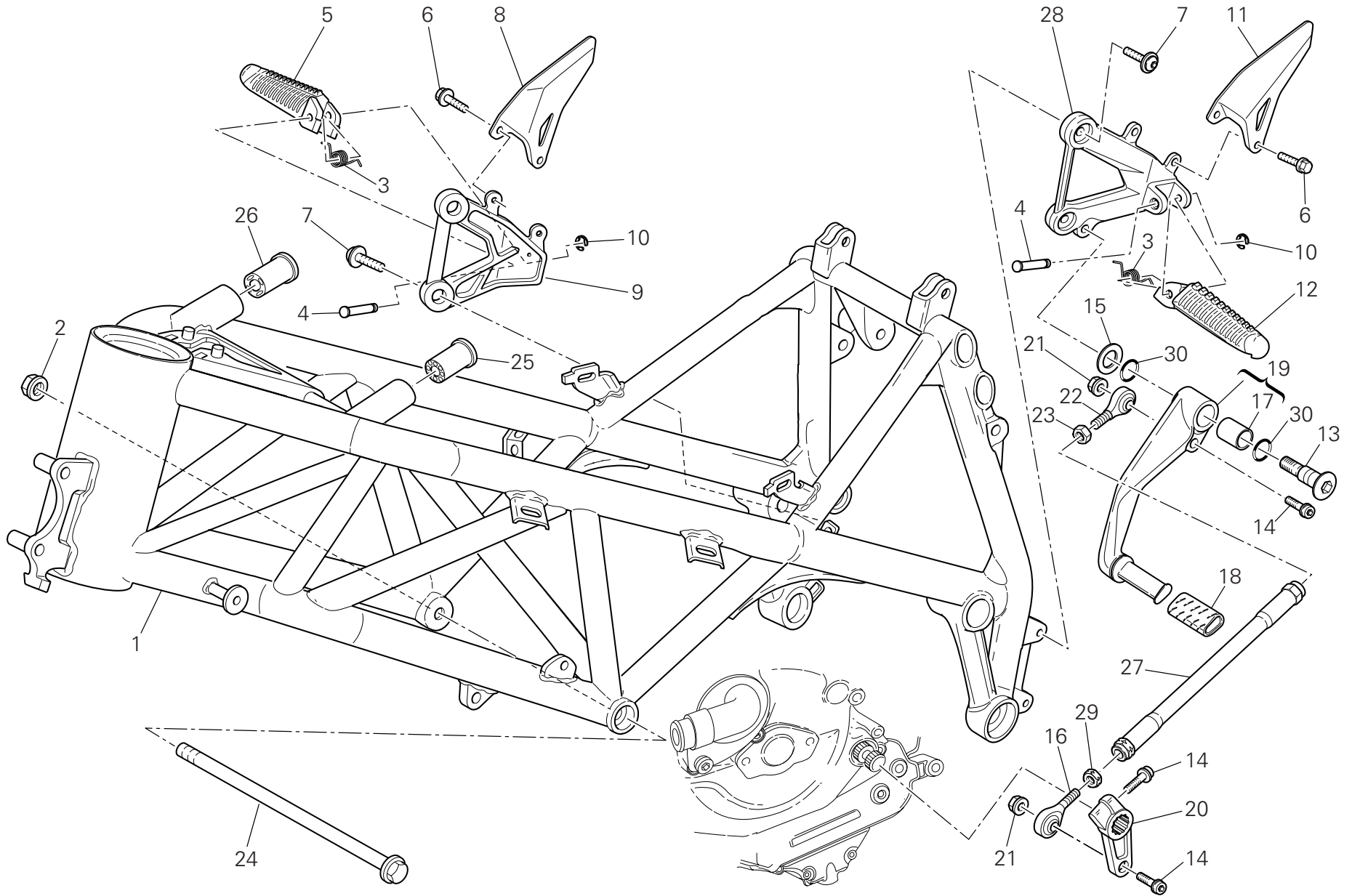

NOTES NO.	CODE NO.	DESCRIPTION	VALIDITY	Q.TY 
1	470.1.189.1AA	Frame (RED)		1
1	470.1.189.1AT	Frame (RACINGREY)		1
2	748.4.002.1A	Nut		2
3	799.1.166.1B	Spring		2
4	821.1.051.1AB	Pin		2
5	464.1.056.1A	Foot peg (front) (R.H.)		1
6	772.1.046.1B	Screw		4
7	772.1.077.2A	Screw		4
8	247.1.300.1B	Heel guard (front) (R.H.)		1
9	824.1.147.1A	Foot peg holder plate (front) (R.H.)		1
10	884.5.003.1A	Ring		2
11	247.1.299.1B	Heel guard (front) (L.H.)		1
12	464.1.055.1A	Foot peg (front) (L.H.)		1
13	821.1.170.1A	Pin		1
14	771.5.667.8B	Screw		3
15	852.1.053.2A	Washer		1
16	848.5.001.1A	Ball joint		1
17	712.1.034.1A	Bush		1
18	764.1.011.2A	Rubber pad		1
19	456.2.047.1A	Gearchange lever		1
20	456.1.046.1B	Gearchange control lever		1
21	749.4.004.1A	Nut		2
22	848.5.002.1A	Ball joint		1
23	747.5.010.1A	Nut		1
24	779.1.484.2B	Special screw		2
25	764.1.051.1A	Rubber pad		1
26	764.1.050.1A	Rubber pad		1

CATALOGUE No: 915.1.280.1F
ISSUED: 09 - 09

NOTES NO.	CODE NO.	DESCRIPTION	VALIDITY	Q.TY 
27	117.1.088.2A	Gearbox transmission rod		1
28	824.1.146.1A	Foot peg holder plate (front) (L.H.)		1
29	747.5.001.1AB	Nut		1
30	886.4.116.1A	O-ring		2

CATALOGUE No: 915.1.280.1F
ISSUED: 09 - 09

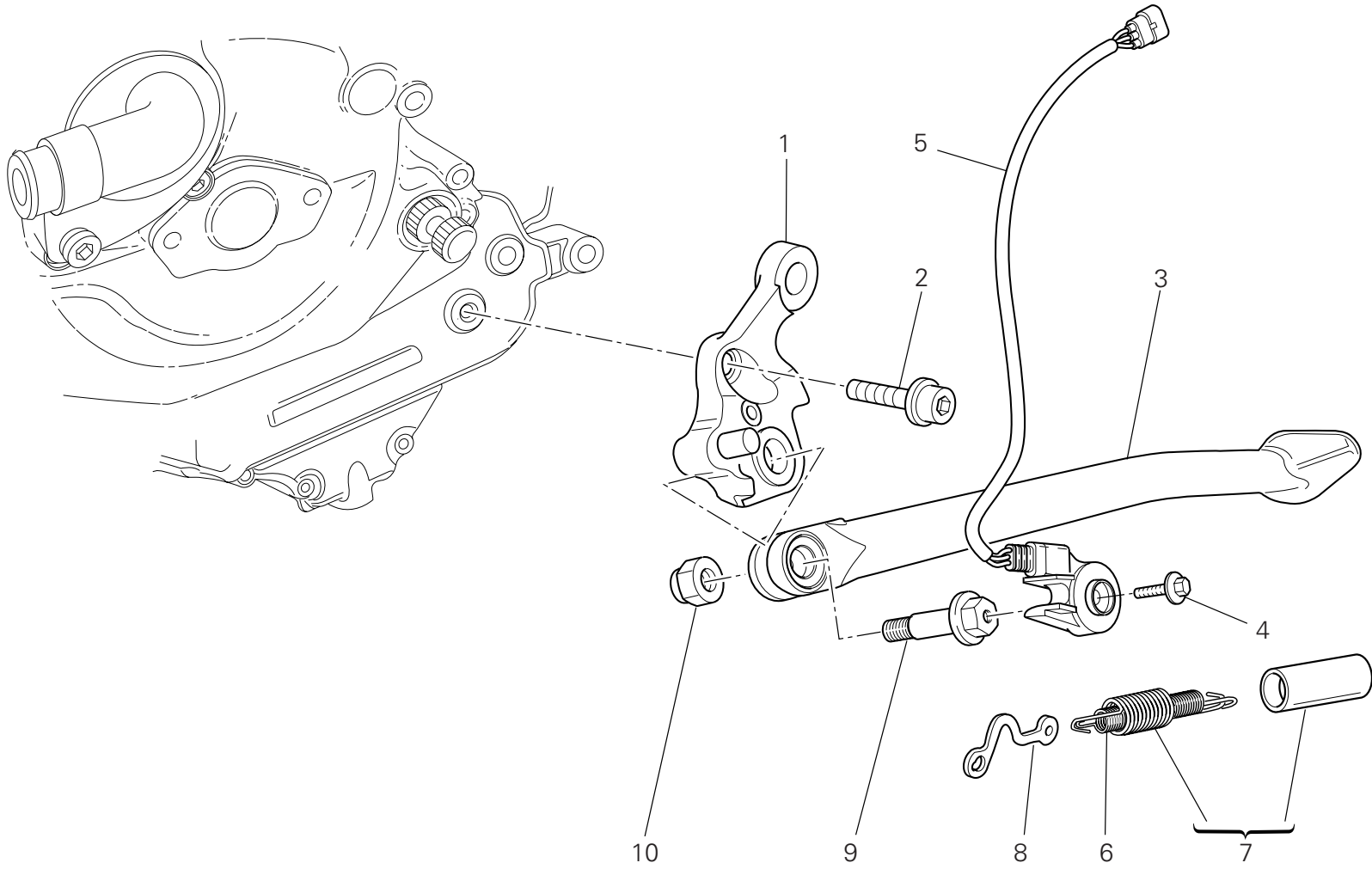

DRAWING **022a** Stand

NOTES NO.	CODE NO.	DESCRIPTION	VALIDITY	Q.TY 
1	556.2.034.1A	Plate		1
2	771.1.043.1A	Screw		2
3	556.1.046.2A	Side stand		1
4	779.4.005.2A	Screw		1
5	539.1.022.2A	Stand switch		1
6	799.1.158.1A	Inner spring		1
7	799.2.159.1A	Complete spring		1
8	829.1.260.2A	Plate		1
9	821.1.103.2A	Pivot		1
10	750.1.048.1A	Nut		1

NOTES NO.	CODE NO.	DESCRIPTION	VALIDITY	Q.TY 
-----------	----------	-------------	----------	--

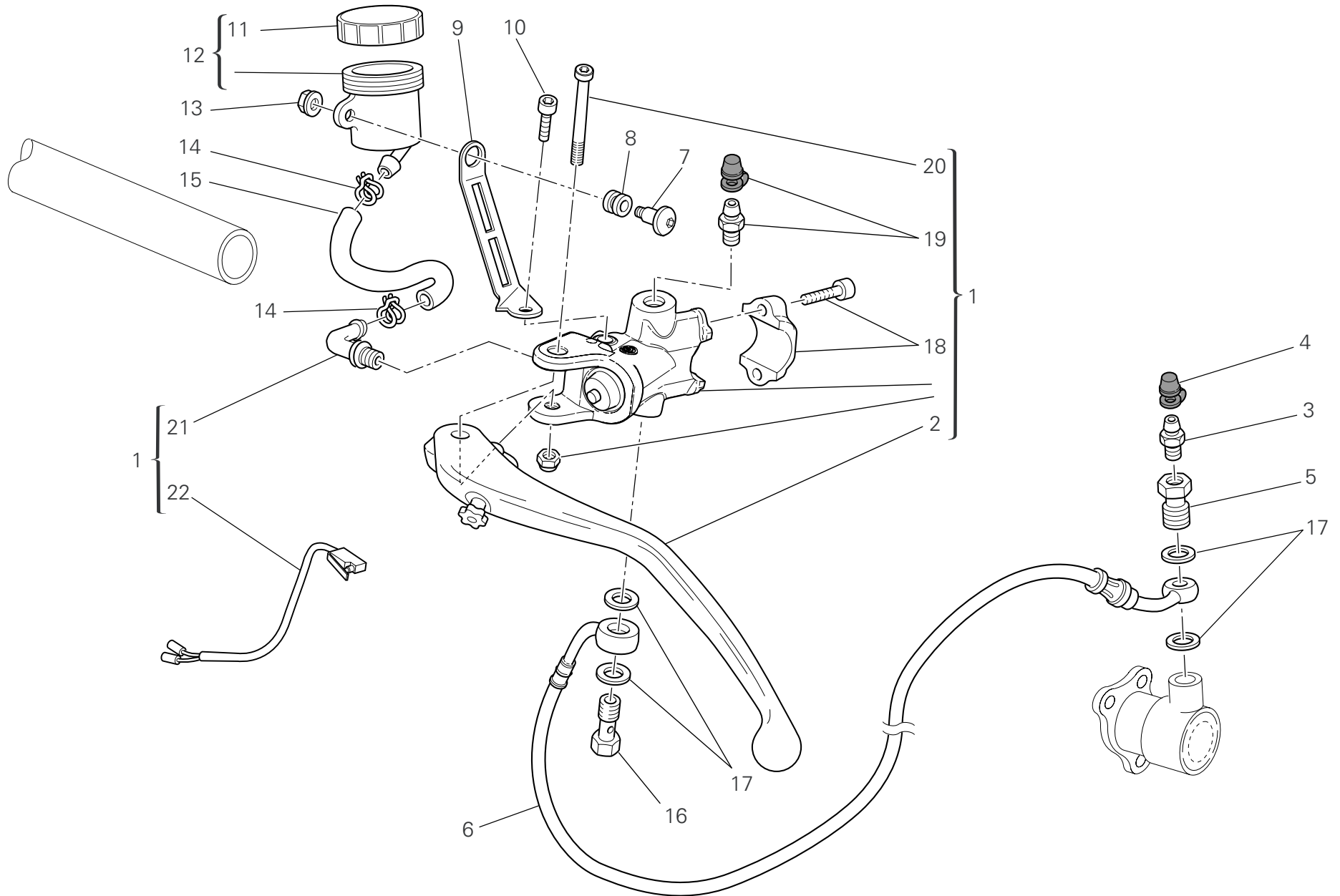

NOTES NO.	CODE NO.	DESCRIPTION	VALIDITY	Q.TY 
1	630.4.043.1A	Clutch drive pump		1
2	631.4.017.1A	Clutch control lever		1
3	187.1.002.1A	Bleed		1
4	612.4.005.1A	Dust seal		1
5	779.1.082.1AB	Special screw		1
6	632.1.042.1A	Clutch control pipe (METAL PLAITED)		1
7	779.1.092.1A	Screw		1
8	0370.72.020	Vibration damper pad		1
9	829.1.945.1A	Bracket		1
10	773.5.062.3B	Screw		1
11	893.4.005.1A	Cap		1
12	585.4.008.1A	Complete oil tank		1
13	8000.56443	Nut		1
14	741.4.043.1A	Hose guide		2
15	877.1.113.1A	Tube		1
16	779.1.366.1AB	Special screw		1
17	852.5.024.1A	Gasket th.1		4
18	626.4.031.1A	Bracket		1
19	631.4.028.1A	Spare bleed union		1
20	626.4.056.1A	Pin		1
21	631.4.008.1A	Spare union		1
22	539.4.036.1A	Microswitch		1

NOTES NO.	CODE NO.	DESCRIPTION	VALIDITY	Q.TY 
-----------	----------	-------------	----------	--

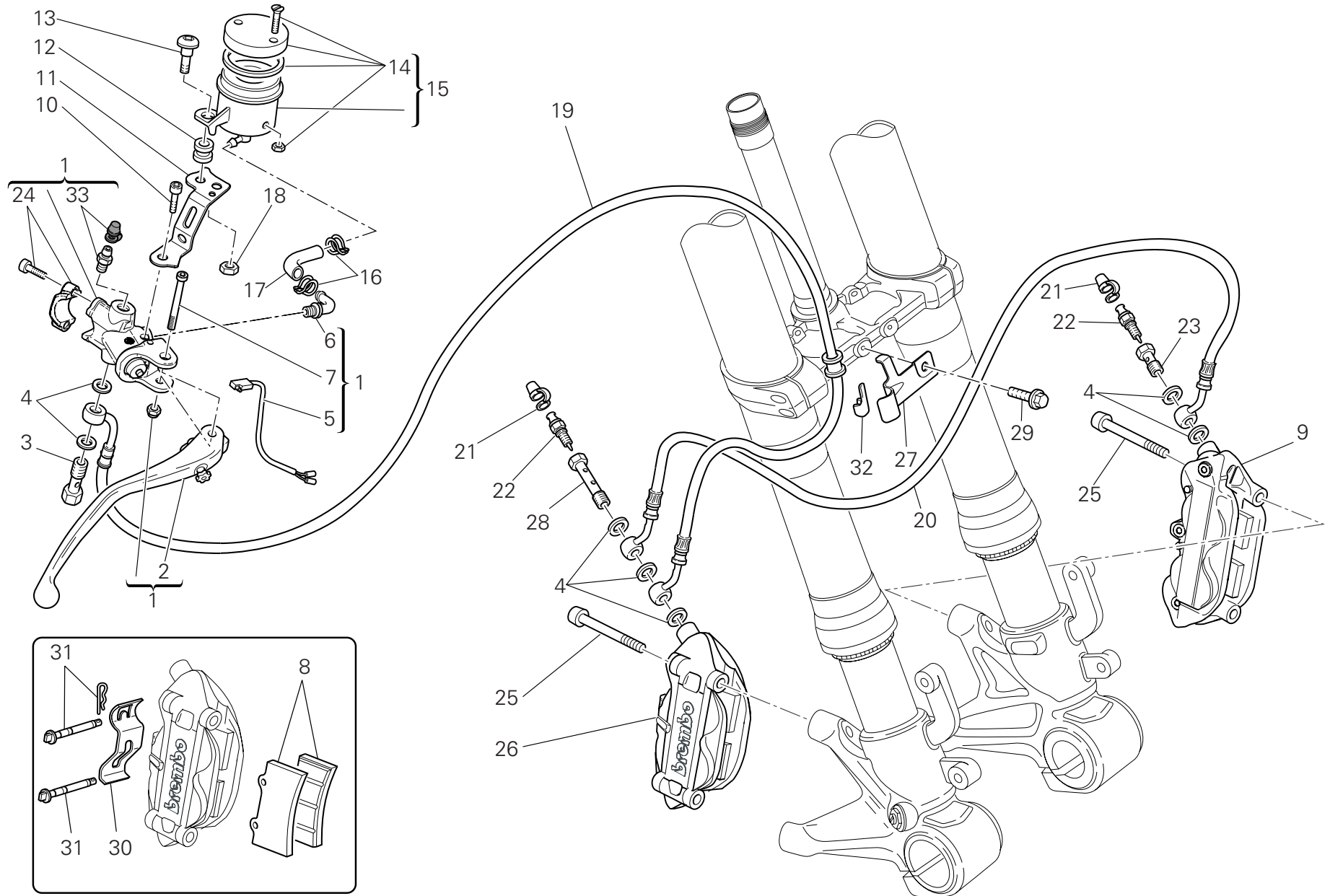



NOTES NO.	CODE NO.	DESCRIPTION	VALIDITY	Q.TY 
1	624.4.052.1A	Front brake pump		1
2	631.4.019.1A	Brake control lever		1
3	779.1.415.1A	Special screw		1
4	852.5.024.1A	Gasket th.1		7
5	539.4.035.1A	Microswitch		1
6	631.4.008.1A	Spare union		1
7	626.4.056.1A	Pin		1
8	613.4.041.1A	Pads pair		2
9	610.4.099.1A	Brake caliper (L.H.)		1
10	773.5.062.3B	Screw		1
11	829.1.946.1A	Bracket		1
12	0370.72.020	Vibration damper pad		1
13	779.1.092.1A	Screw		1
14	0000.68490	Spare cap		1
15	585.4.009.1A	Complete oil tank		1
16	741.4.043.1A	Hose guide		2
17	877.1.114.1A	Tube		1
18	8000.56443	Nut		1
19	618.4.080.1A	Caliper pump pipe (METAL PLAITED)		1
20	618.4.081.1A	Front brake line		1
21	612.4.005.1A	Dust seal		2
22	187.1.002.1A	Bleed		2
23	779.1.551.1A	Special screw		1
24	626.4.031.1A	Bracket		1
25	779.1.331.1D	Screw		4
26	610.4.100.1A	Brake caliper (R.H.)		1
27	830.1.462.1A	Bracket		1

CATALOGUE No: 915.1.280.1F
ISSUED: 09 - 09

NOTES NO.	CODE NO.	DESCRIPTION	VALIDITY	Q.TY 
28	779.1.465.1A	Special screw		1
29	772.1.050.1C	Screw		1
30	612.4.037.1A	Spring		2
31	612.4.014.1A	Spare pins and spring		2
32	829.1.141.1C	Fairlead		1
33	631.4.028.1A	Spare bleed union		1

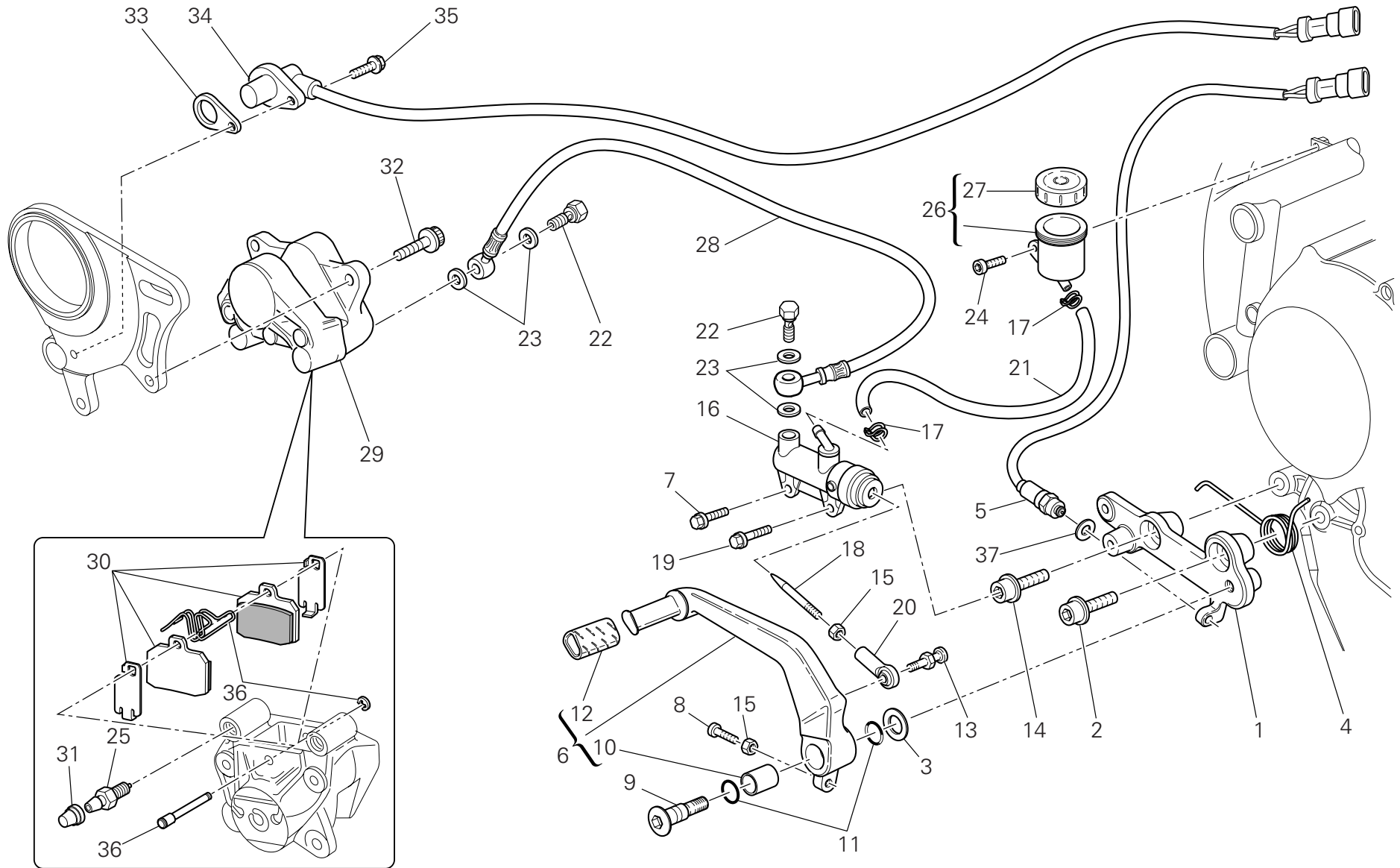
CATALOGUE No: 915.1.280.1F
ISSUED: 09 - 09



NOTES NO.	CODE NO.	DESCRIPTION	VALIDITY	Q.TY 
1	829.1.942.1A	Plate		1
2	771.5.756.8B	Screw		1
3	852.1.053.2A	Washer		1
4	799.1.256.1A	Spring		1
5	539.4.003.1B	Switch		1
6	457.2.042.1A	Brake control lever		1
7	772.1.060.1A	Screw		1
8	779.1.237.1B	Adjusting screw		1
9	821.1.170.1A	Pin		1
10	712.1.034.1A	Bush		1
11	886.4.116.1A	O-ring		2
12	764.1.011.2A	Rubber pad		1
13	821.1.273.1A	Pin		1
14	779.1.493.2A	Special screw		1
15	747.5.003.1A	Nut		2
16	625.4.021.1A	Rear brake pump		1
17	741.4.043.1A	Hose guide		2
18	117.1.044.1A	Adjuster rod		1
19	772.1.063.1A	Screw		1
20	184.1.010.2A	Ball joint		1
21	877.1.091.1A	Tube		1
22	779.1.366.1AB	Special screw		2
23	852.5.024.1A	Gasket th.1		4
24	773.5.062.8B	Screw		1
25	631.4.016.1A	Bleed		1
26	585.4.001.1A	Complete oil tank		1
27	893.4.005.1A	Cap		1

CATALOGUE No: 915.1.280.1F
ISSUED: 09 - 09

NOTES NO.	CODE NO.	DESCRIPTION	VALIDITY	Q.TY 
28	619.4.034.1A	Rear brake line (METAL PLAITED)		1
29	611.4.020.1A	Rear brake caliper		1
30	613.4.087.1A	Pads pair		1
31	612.4.008.1A	Dust seal		1
32	771.5.723.8B	Screw		2
33	713.1.192.1A	Spacer		1
34	552.4.037.2E	Speed sensor		1
35	772.5.099.8B	Screw		1
36	612.4.016.1A	Spare pins and spring		1
37	420.2.000.8A	Copper gasket sp. 1		1

CATALOGUE No: 915.1.280.1F
ISSUED: 09 - 09

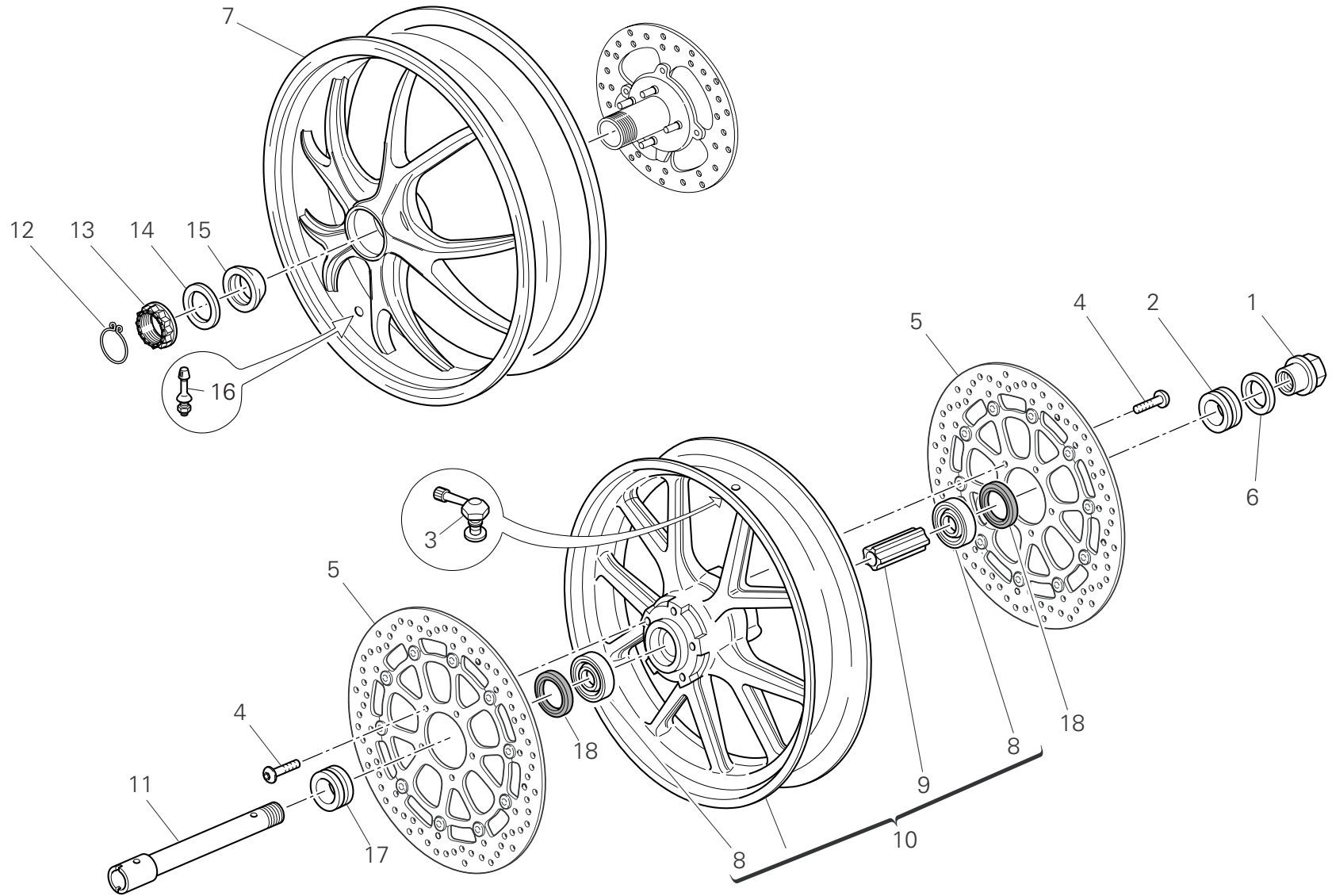

DRAWING **026**

Front and rear wheels

NOTES NO.	CODE NO.	DESCRIPTION	VALIDITY	Q.TY 
1	748.1.065.1A	Nut		1
2	713.1.197.3A	Spacer (L.H.)		1
3	497.2.001.2A	Valve		1
4	779.1.399.1A	Screw		10
5	492.4.085.1A	Brake disc		2
6	852.1.222.1A	Washer		1
7	502.2.134.1A	Wheel rim (rear)		1
8	702.5.045.1A	Bearing		2
9	714.1.047.1A	Spacer (internal)		1
10	501.2.116.1AB	Wheel rim (front)		1
11	819.1.060.1A	Wheel spindle (front)		1
12	759.1.009.1A	Clip		1
13	750.1.019.1B	Nut		1
14	852.1.057.1A	Washer		1
15	714.1.027.1A	Special washer		1
16	497.2.003.1A	Valve		1
17	713.1.196.1A	Spacer (R.H.)		1
18	930.4.052.1A	Seal ring		2

NOTES NO.	CODE NO.	DESCRIPTION	VALIDITY	Q.TY 
-----------	----------	-------------	----------	--

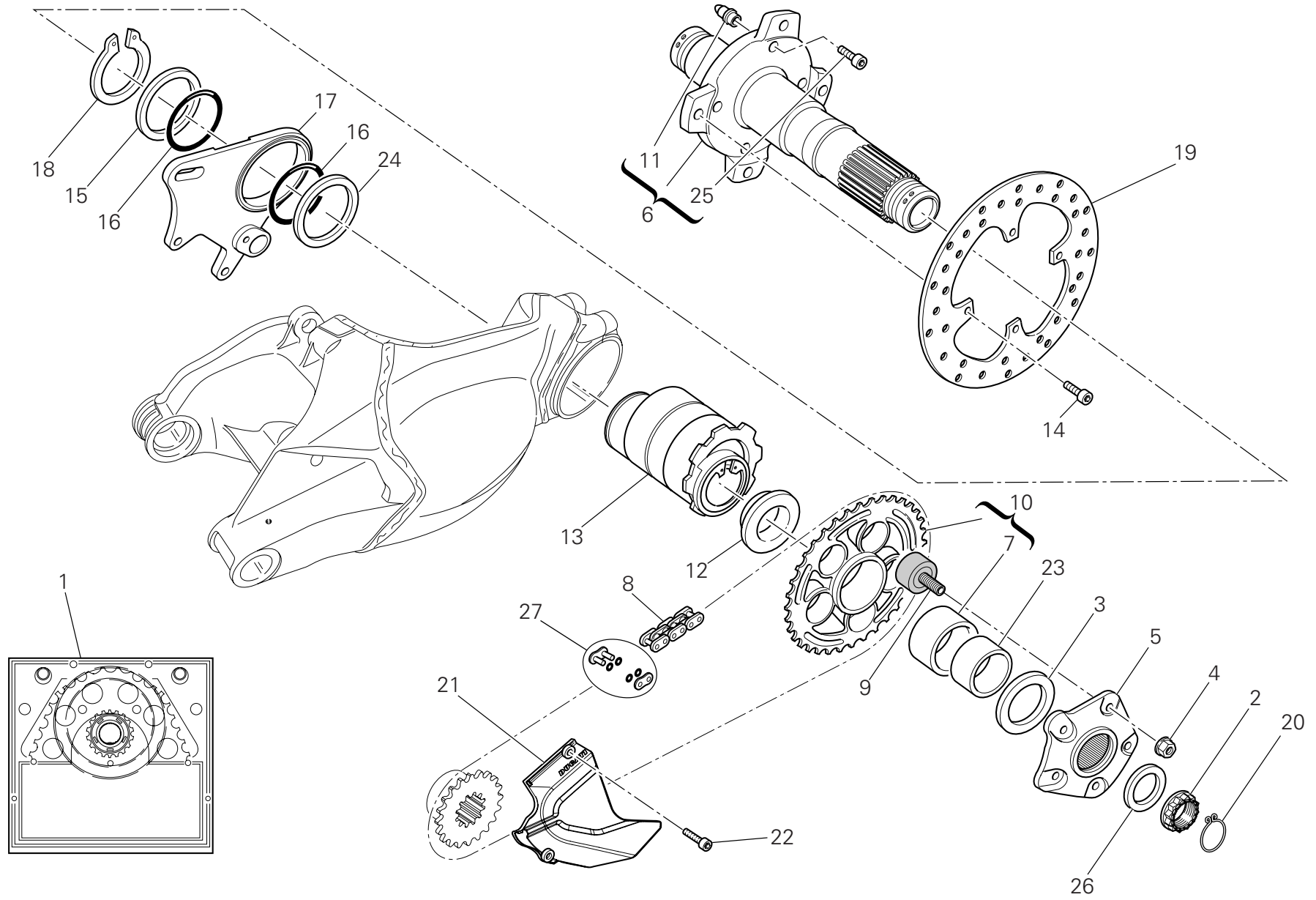

DRAWING **026a** Rear wheel axle

NOTES NO.	CODE NO.	DESCRIPTION	VALIDITY	Q.TY 
1	676.2.069.1A	Final drive kit		1
2	750.1.018.1C	Nut		1
3	852.1.058.2A	Washer		1
4	748.4.024.1AB	Nut		5
5	160.1.377.1A	Rear sprocket flange		1
6	819.Z.001.1A	Wheel spindle (rear)		1
7	712.1.018.1A	Bush		1
8	676.4.069.1A	Chain		1
9	700.9.055.1A	Rubber cush drive hub		5
10	494.2.138.1A	Ring gear		1
11	863.1.001.1D	Pin		4
12	714.1.083.1A	Spacer		1
13	756.2.008.1A	Hub		1
14	771.1.231.1A	Screw		4
15	852.1.159.1A	Washer		1
16	886.5.003.1A	O-Ring		2
17	825.1.038.1A	Caliper holder plate		1
18	884.5.004.1A	Circlip		1
19	492.4.076.1A	Rear brake disc		1
20	759.1.008.1A	Clip		1
21	460.1.255.1A	Chain cover		1
22	773.5.065.8B	Screw		2
23	711.1.067.1A	Bush		1
24	852.1.233.1A	Washer		1
25	772.1.005.1B	Screw		4
26	852.1.055.1A	Washer		1
27	677.4.013.1A	Drive chain joint		1

NOTES NO.	CODE NO.	DESCRIPTION	VALIDITY	Q.TY 
-----------	----------	-------------	----------	--

CATALOGUE No: 915.1.280.1F
ISSUED: 09 - 09

CATALOGUE No: 915.1.280.1F
ISSUED: 09 - 09

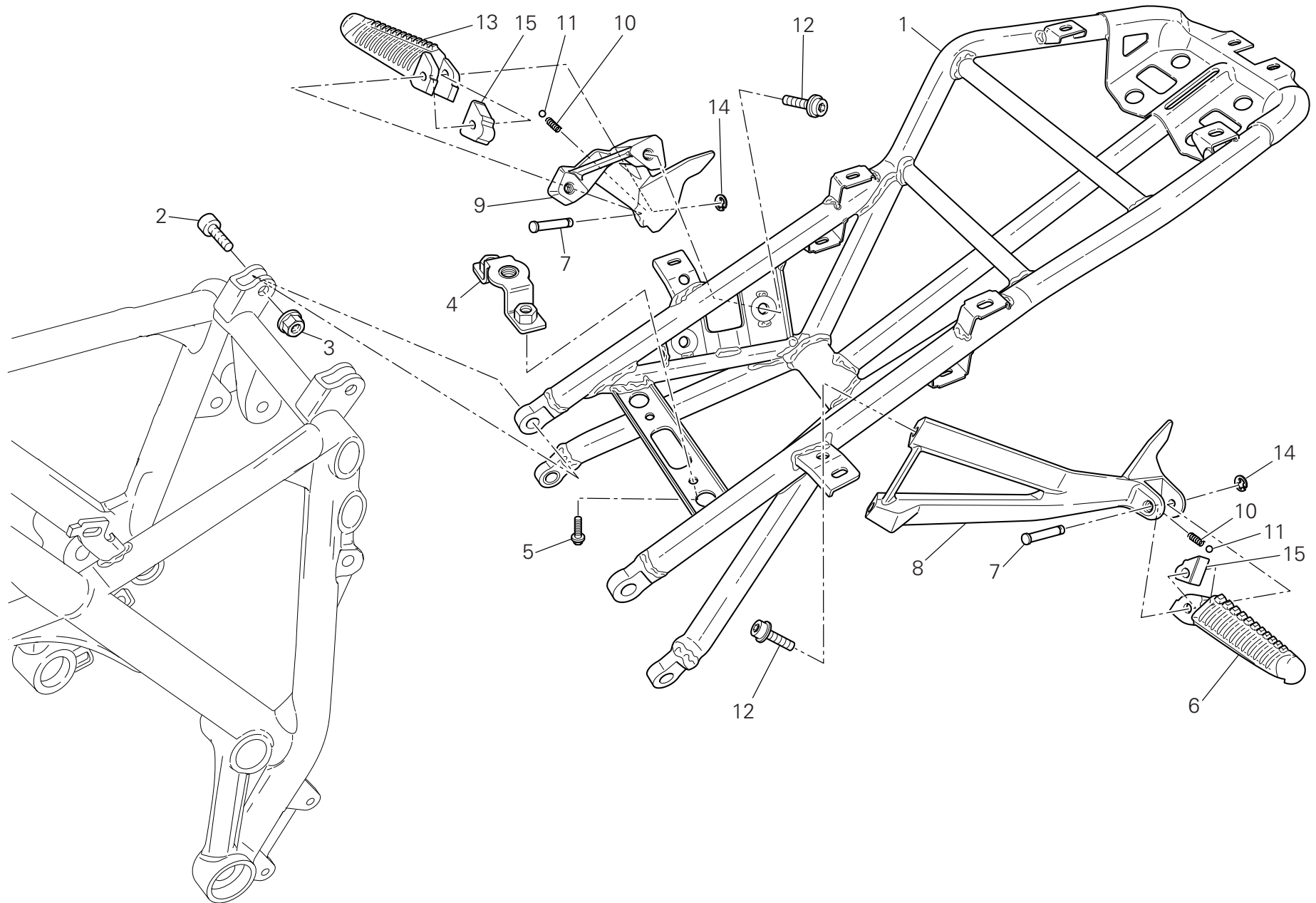

DRAWING **027** Rear subframe

NOTES NO.	CODE NO.	DESCRIPTION	VALIDITY	Q.TY 
1	470.1.702.1A	Rear frame		1
2	772.1.087.3A	Screw		4
3	749.4.112.8B	Nut		4
4	830.1.418.1A	Bracket		1
5	772.1.050.1C	Screw		2
6	464.1.055.1A	Foot peg (rear) (L.H.)		1
7	821.1.051.1AB	Pin		2
8	824.1.149.1A	Foot peg holder plate (L.H.)		1
9	824.1.148.1A	Foot peg holder plate (R.H.)		1
10	799.1.024.1A	Spring		2
11	847.4.002.1A	Ball		2
12	771.5.723.8B	Screw		4
13	464.1.056.1A	Foot peg (rear) (R.H.)		1
14	884.5.003.1A	Ring		2
15	696.1.012.1A	Block		2

NOTES NO.	CODE NO.	DESCRIPTION	VALIDITY	Q.TY 
-----------	----------	-------------	----------	--

CATALOGUE No: 915.1.280.1F
ISSUED: 09 - 09CATALOGUE No: 915.1.280.1F
ISSUED: 09 - 09

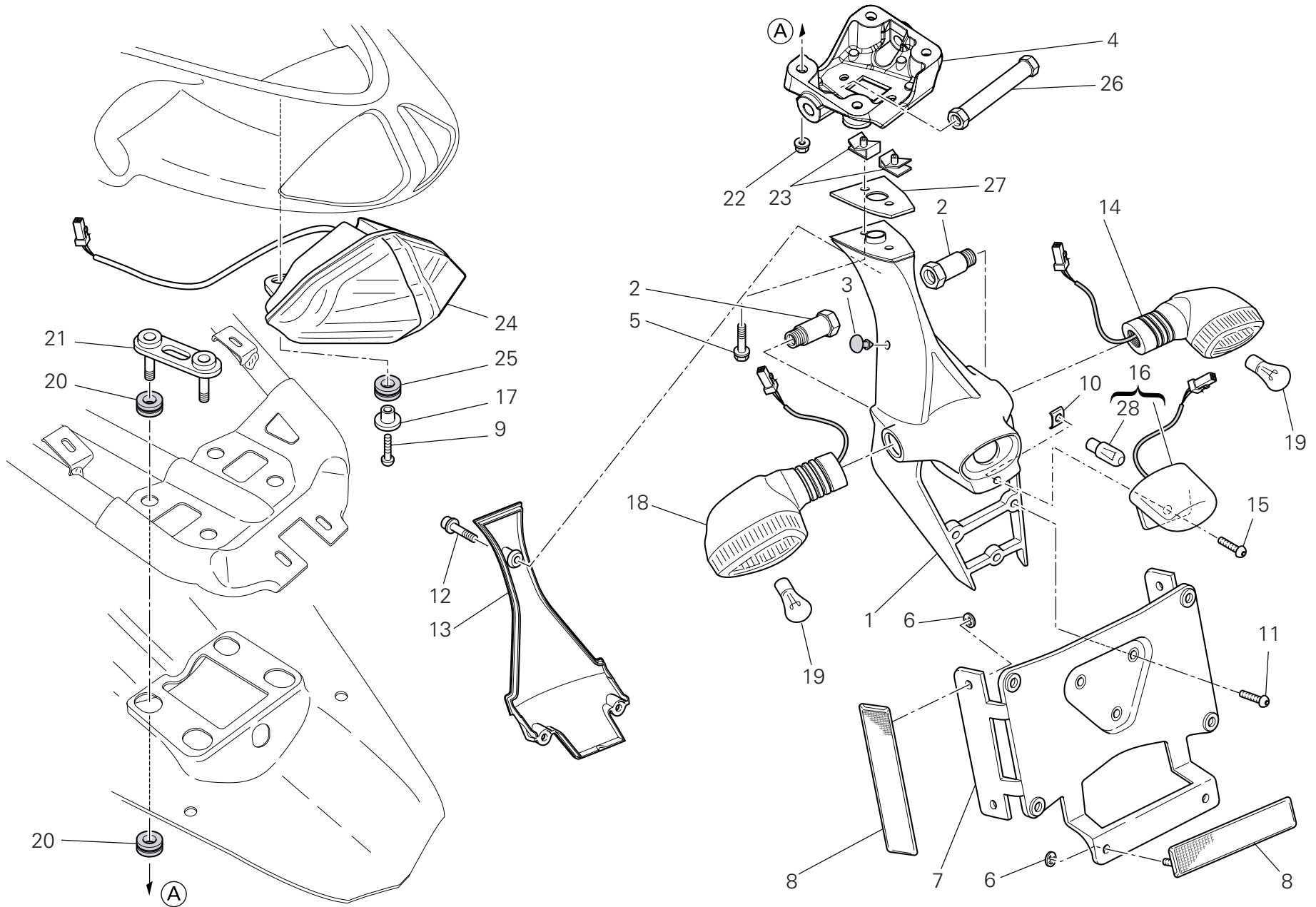

DRAWING **027a** Number plate holder

NOTES NO.	CODE NO.	DESCRIPTION	VALIDITY	Q.TY 
1	561.1.025.1A	Number plate holder		1
2	750.1.150.1A	Nut		2
3	866.1.075.1A	Pad		2
4	829.1.947.1A	Holder		1
5	771.1.039.1A	Screw		2
6	850.4.052.1A	Quik fastening		6
7	561.1.027.1A	Plate		1
8	529.1.010.1A	Reflector		3
9	771.5.043.8B	Screw		2
10	850.4.102.1A	Quik fastening		1
11	775.5.013.1A	Screw		3
12	771.5.639.8B	Screw		3
13	247.1.306.1A	Cover		1
14	530.1.021.1B	Turn indicator (rear) (R.H.)		1
15	775.5.001.3C	Screw		1
16	525.1.031.1A	Number plate light		1
17	716.1.143.1A	Spacer		2
18	530.1.020.1B	Turn indicator (rear) (L.H.)		1
19	390.4.021.1A	Bulb 12V-10W RY10W		2
20	764.1.098.1A	Vibration damper pad		8
21	827.1.431.1A	Flange		2
22	749.4.111.8B	Nut		4
23	850.4.038.1A	Nut with clip		2
24	525.1.032.3A	Tail light		1
25	764.1.090.1A	Rubber pad		2
26	713.1.373.1A	Spacer		1
27	827.1.442.1A	Plate		1

CATALOGUE No: 915.1.280.1F
ISSUED: 09 - 09

NOTES NO.	CODE NO.	DESCRIPTION	VALIDITY	Q.TY 
28	0000.36230	Bulb		1

CATALOGUE No: 915.1.280.1F
ISSUED: 09 - 09

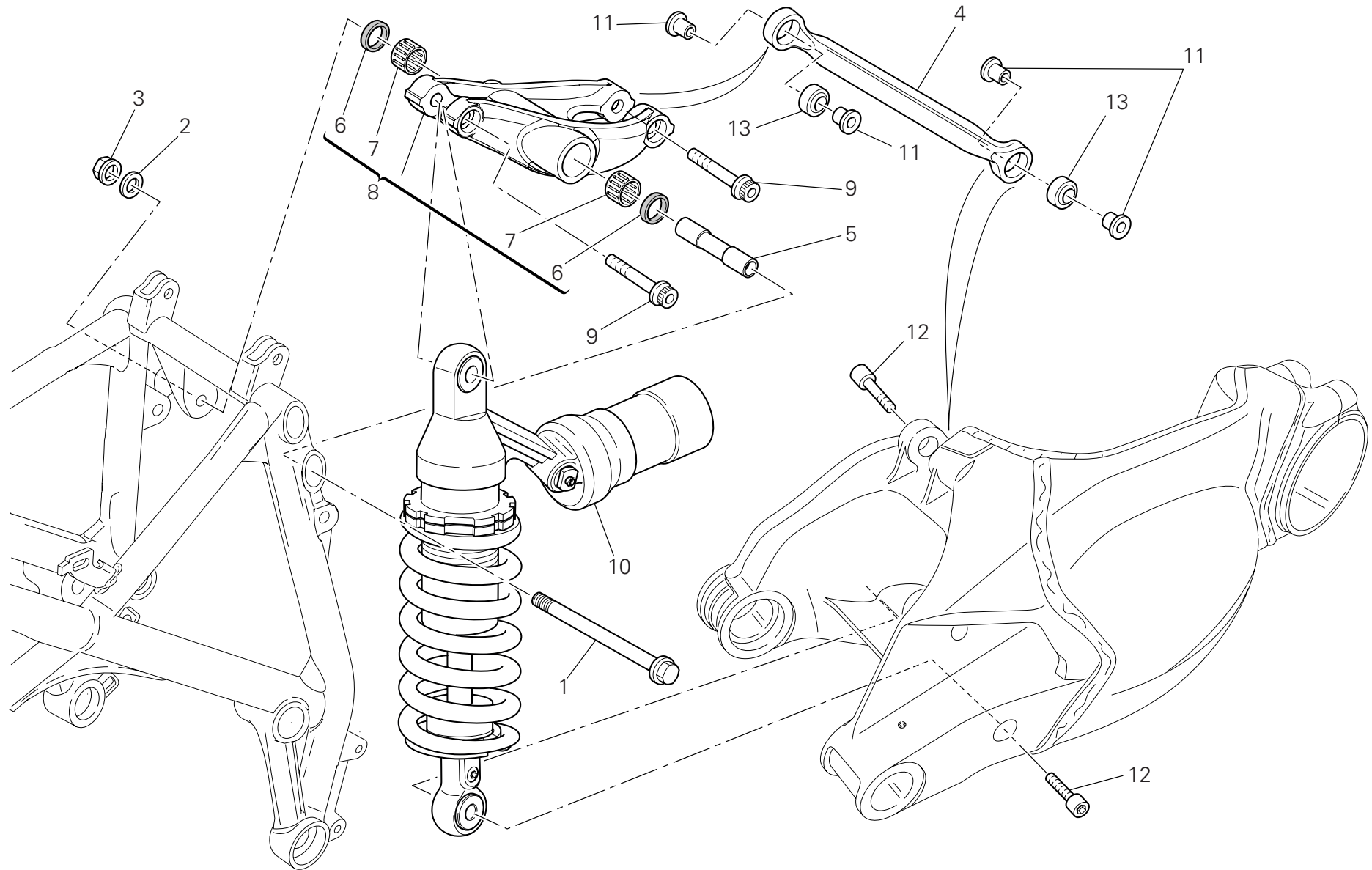

DRAWING **028** Rear suspension

NOTES NO.	CODE NO.	DESCRIPTION	VALIDITY	Q.TY 
1	771.1.031.1A	Screw		1
2	713.1.239.1A	Washer		1
3	748.4.037.1AB	Nut		1
4	372.2.068.1A	Reaction rod		1
5	715.1.003.1A	Spacer		1
6	930.4.011.1A	Seal ring		2
7	701.4.004.1A	Needle bearing		2
8	372.2.062.2A	Rocker assembly		1
9	771.5.938.8B	Screw		2
10	365.2.074.1A	Shock absorber		1
11	710.1.132.1A	Bush		4
12	779.1.504.1A	Screw		2
13	848.4.011.1A	Ball joint		2

NOTES NO.	CODE NO.	DESCRIPTION	VALIDITY	Q.TY 
-----------	----------	-------------	----------	--

CATALOGUE No: 915.1.280.1F
ISSUED: 09 - 09CATALOGUE No: 915.1.280.1F
ISSUED: 09 - 09

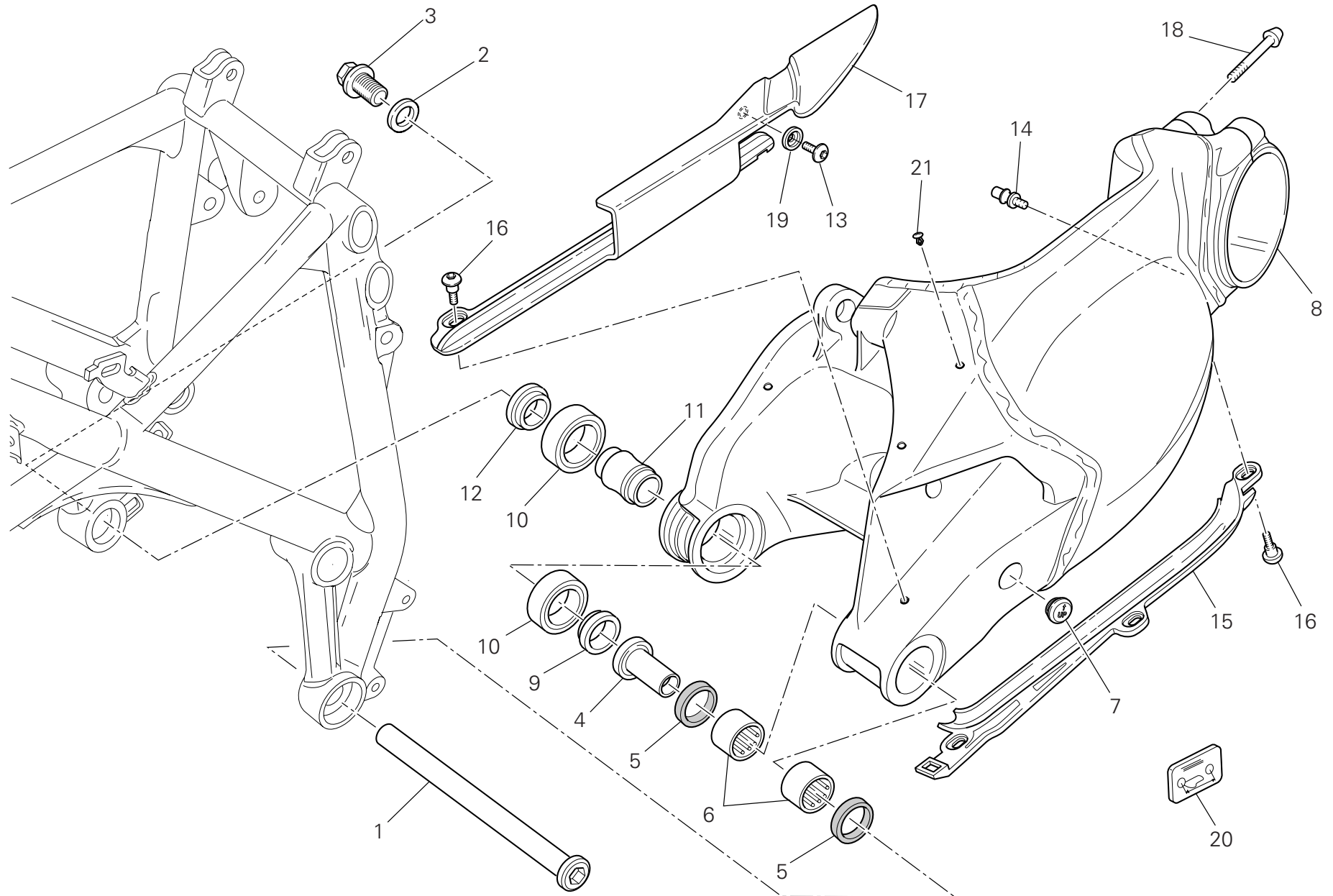



DRAWING **028a** Swingarm

NOTES NO.	CODE NO.	DESCRIPTION	VALIDITY	Q.TY 
1	369.1.120.1A	Swingarm pivot		1
2	852.1.216.1A	Washer		1
3	772.1.078.1A	Nut		1
4	710.1.109.1A	Bush		1
5	930.5.012.1A	Seal ring		2
6	701.4.017.1A	Needle bearing		2
7	872.1.054.2A	Cap		1
8	370.2.076.4C	Complete swingarm		1
9	712.1.029.1A	Spacer		1
10	702.5.045.1A	Bearing		2
11	713.1.187.1A	Spacer		1
12	712.1.030.1A	Spacer		1
13	775.1.019.1A	Screw		1
14	832.1.047.1A	Pin		1
15	447.1.069.1A	Lower chain sliding shoe		1
16	779.1.440.2A	Special screw		4
17	447.1.070.1A	Upper chain sliding shoer		1
18	779.1.503.1A	Screw		2
19	841.1.050.1A	Retainer		1
20	433.1.342.1A	Chain adjustment sticker		1
21	872.4.044.1A	Cap		3

NOTES NO.	CODE NO.	DESCRIPTION	VALIDITY	Q.TY 
-----------	----------	-------------	----------	--

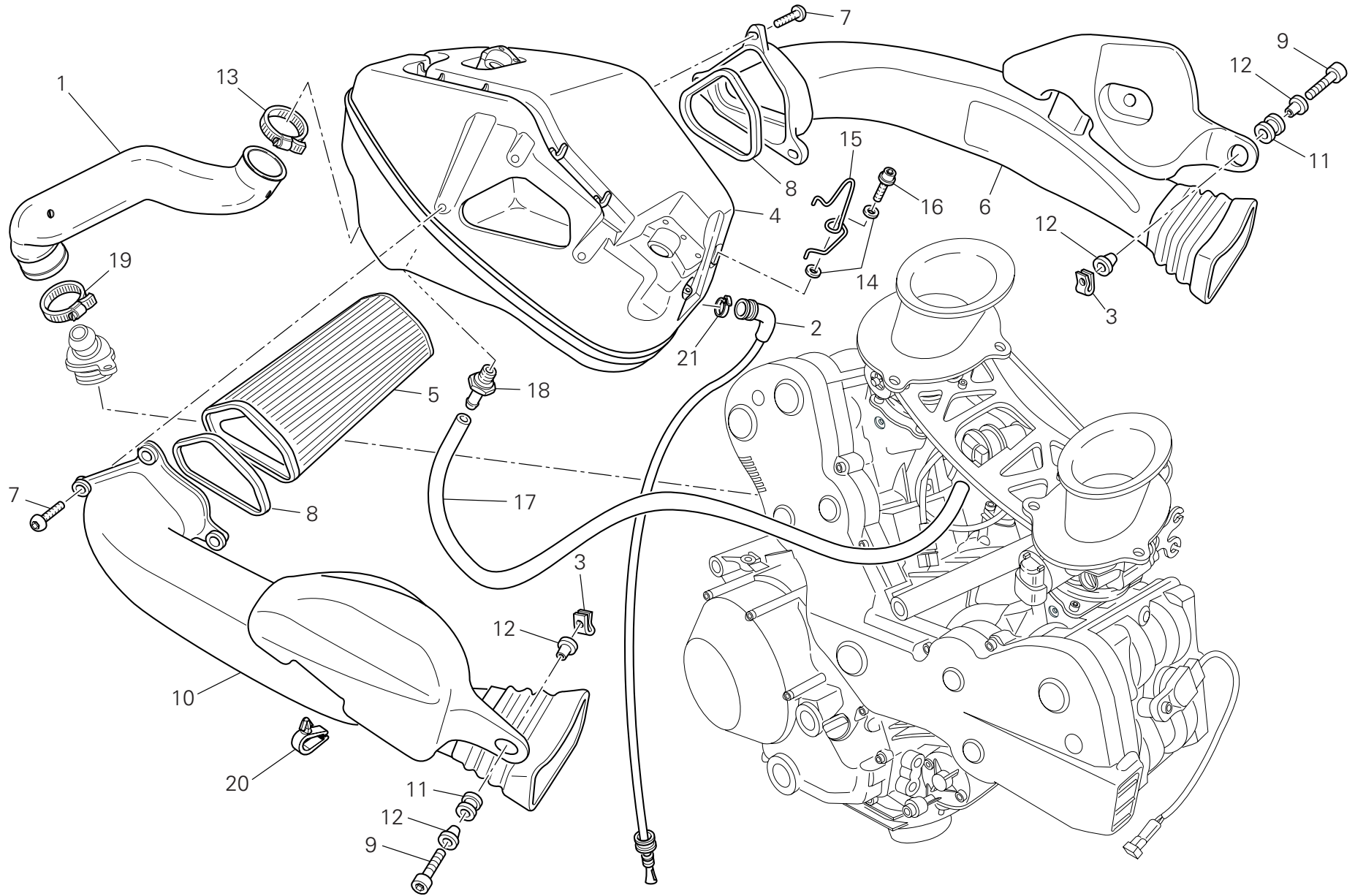
CATALOGUE No: 915.1.280.1F
ISSUED: 09 - 09CATALOGUE No: 915.1.280.1F
ISSUED: 09 - 09



NOTES NO.	CODE NO.	DESCRIPTION	VALIDITY	Q.TY 
1	876.1.102.2B	Breather pipe		1
2	877.2.006.1B	Tube		1
3	850.4.038.1A	Nut with clip		2
4	442.1.139.3B	Air filter box		1
5	426.1.020.1A	Air filter		1
6	442.1.148.2A	Air manifold (L.H.)		1
7	772.1.042.2A	Screw		6
8	788.1.098.1A	Gasket		2
9	772.5.038.1AB	Screw		2
10	442.1.149.2A	Air manifold (R.H.)		1
11	764.1.056.1B	Rubber pad		2
12	716.1.043.1B	Spacer		4
13	741.4.165.1A	Clamp		1
14	852.1.251.1A	Washer		2
15	758.1.036.1A	Fairlead		1
16	773.1.005.1A	Screw		1
17	934.1.010.1A	Tube		1
18	814.1.312.1A	Pressure pick-up point		1
19	741.4.186.1A	Clamp		1
20	758.4.015.1A	Fairlead		1
21	741.4.063.1A	Hose guide		1

NOTES NO.	CODE NO.	DESCRIPTION	VALIDITY	Q.TY 
-----------	----------	-------------	----------	--

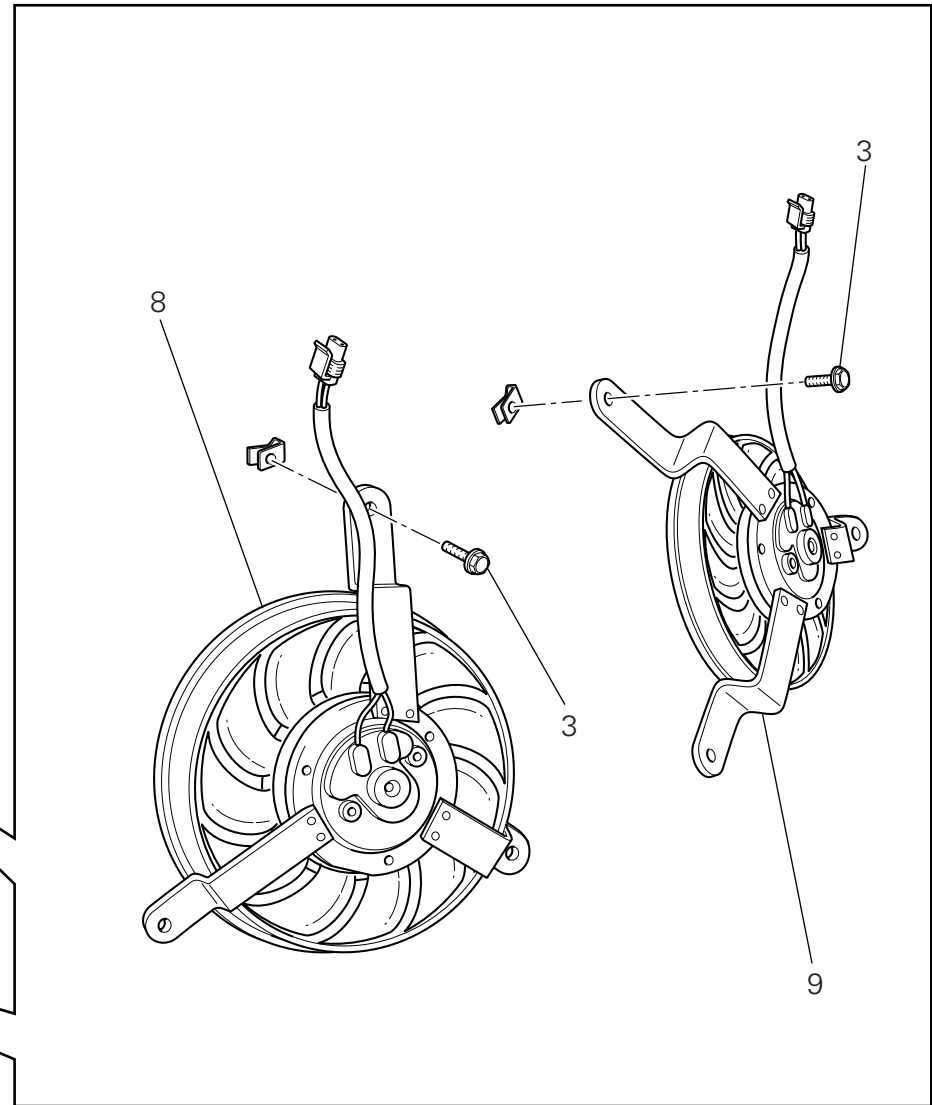
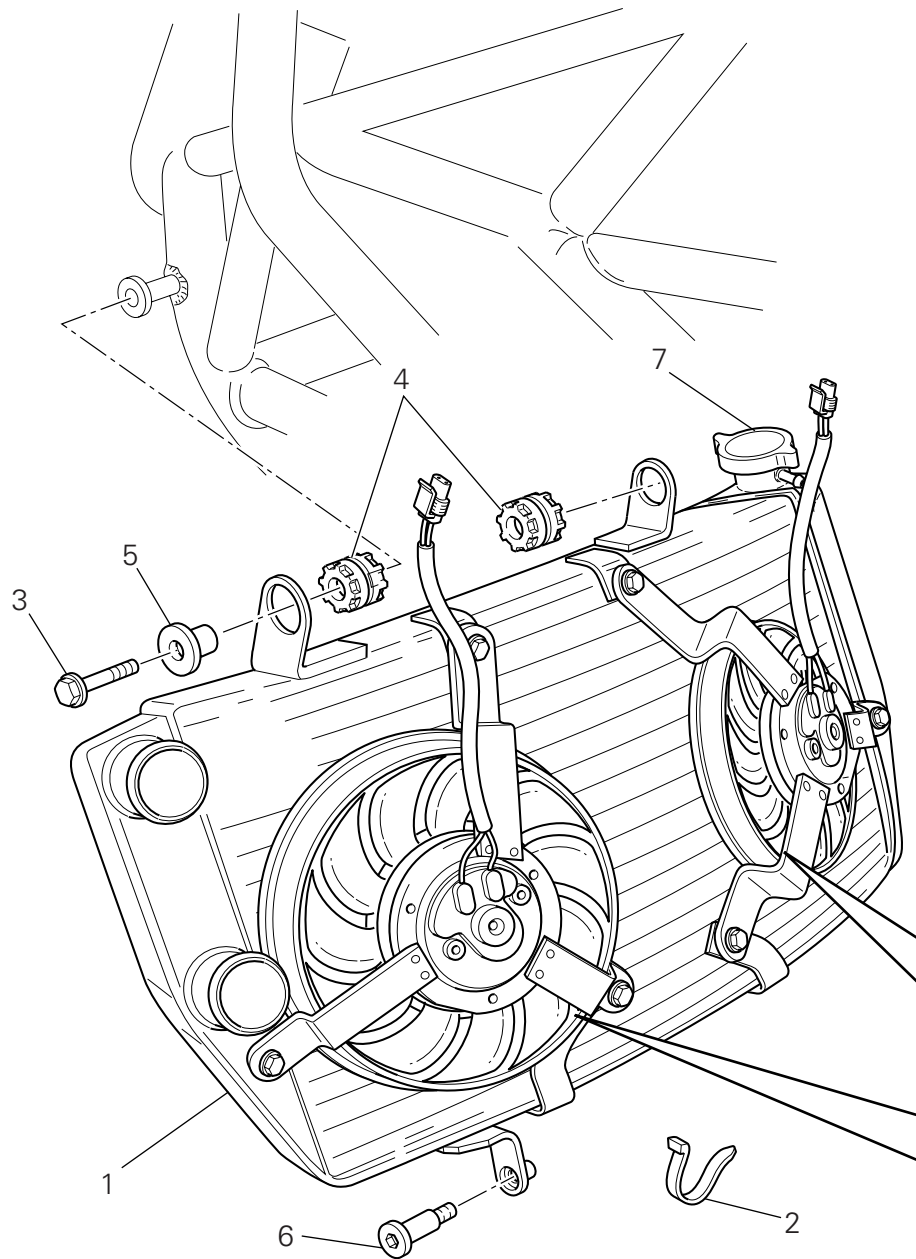

DRAWING **030**

Radiator

NOTES NO.	CODE NO.	DESCRIPTION	VALIDITY	Q.TY 
1	548.4.074.2B	Water radiator		1
2	741.4.038.1A	Hose guide		2
3	772.5.103.8B	Screw		7
4	764.1.022.1A	Vibration damper pad		2
5	716.1.419.1A	Spacer		1
6	779.1.202.1B	Special screw		1
7	872.4.060.1A	Cap		1
8	550.4.018.1A	Electric fan (L.H.)		1
9	550.4.017.1A	Electric fan (R.H.)		1

NOTES NO.	CODE NO.	DESCRIPTION	VALIDITY	Q.TY 
-----------	----------	-------------	----------	--

CATALOGUE No: 915.1.280.1F
ISSUED: 09 - 09CATALOGUE No: 915.1.280.1F
ISSUED: 09 - 09

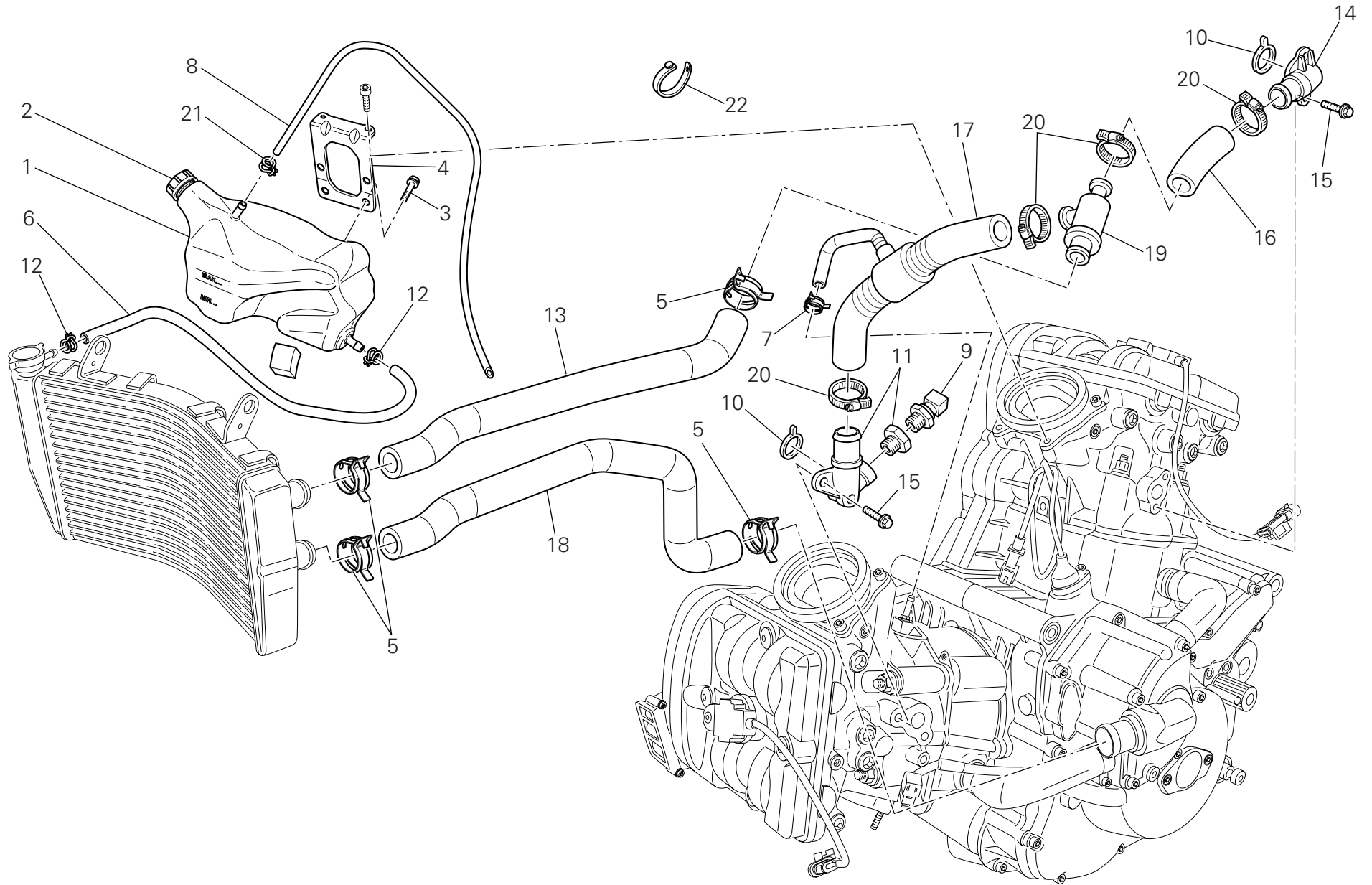

NOTES NO.	CODE NO.	DESCRIPTION	VALIDITY	Q.TY 
1	585.1.057.1A	Water tank		1
2	893.1.014.1A	Tank cap		1
3	772.1.059.1A	Screw		2
4	830.1.429.1A	Bracket		1
5	741.4.188.1A	Clamp		4
6	934.1.005.1A	Breather pipe		1
7	741.4.001.1A	Hose guide		1
8	934.1.006.1A	Breather pipe		1
9	552.4.013.1A	Sensor		1
10	886.4.103.1A	O-ring		2
11	814.1.236.1C	Water outlet union (horizontal)		1
12	8A00.67610	Hose guide		2
13	800.1.152.1B	Hose		1
14	814.1.235.1B	Water outlet union (vertical)		1
15	772.1.062.1A	Screw		4
16	800.1.151.1A	Hose		1
17	800.1.150.1A	Hose		1
18	800.1.153.1B	Hose		1
19	553.4.004.1A	Thermostat		1
20	741.4.181.1A	Clamp		4
21	741.4.171.1A	Clamp		1
22	741.1.013.1A	Hose guide		2

NOTES NO.	CODE NO.	DESCRIPTION	VALIDITY	Q.TY 
-----------	----------	-------------	----------	--

NOTES NO.	CODE NO.	DESCRIPTION	VALIDITY	Q.TY 
1	586.1.160.2AW	Tank (WHITE)		1
1	586.1.160.2BA	Tank (RED)		1
1	586.1.160.2BK	Tank (BLACK)		1
2	587.1.051.2A	Tank front connection (R.H.)		1
3	587.1.052.2A	Tank front connection (L.H.)		1
4	772.1.050.1C	Screw		4
5	775.1.051.1A	Screw		4
6	830.1.431.1A	Holder		2
7	850.4.055.1A	Nut with clip		2
8	771.5.040.8B	Screw		1
9	771.5.045.7E	Screw		3
10	764.1.001.1A	Rubber pad		2
11	713.1.330.1A	Spacer		1
12	852.1.099.1A	Washer		1
13	771.5.728.8B	Screw		1
14	438.1.365.1AA	Sticker "DUCATI" (for BLACK)		2
14	438.1.365.1AT	Sticker "DUCATI" (for WHITE)		2
14	438.1.365.1BA	Sticker "DUCATI" (for RED)		2
15	486.1.075.2A	Panel		1
16	791.1.039.1A	Gasket		1
17	895.2.007.1A	Tank cap		1

NOTES NO.	CODE NO.	DESCRIPTION	VALIDITY	Q.TY 
-----------	----------	-------------	----------	--

DRAWING **032a** Fuel system

NOTES NO.	CODE NO.	DESCRIPTION	VALIDITY	Q.TY 
1	886.1.013.1A	Gasket		2
2	850.1.006.1A	Union		2
3	775.1.051.1A	Screw		2
4	830.1.433.1A	Plate		1
5	830.1.432.1A	Plate		1
6	741.4.092.1A	collar		2
7	775.1.017.1B	Screw		6
8	590.1.300.1A	Tube		2
9	552.4.048.1A	Thermistor		1
10	814.4.010.1A	Quick-coupling union		2
11	160.2.366.1A	Flange		1
12	699.2.345.1A	Clamps kit		1
13	741.4.158.1A	Clamp		2
14	425.4.004.1B	Fuel filter		1
15	287.4.024.1B	Clamp		4

NOTES NO.	CODE NO.	DESCRIPTION	VALIDITY	Q.TY 
-----------	----------	-------------	----------	--

CATALOGUE No: 915.1.280.1F
ISSUED: 09 - 09CATALOGUE No: 915.1.280.1F
ISSUED: 09 - 09

NOTES NO.	CODE NO.	DESCRIPTION	VALIDITY	Q.TY 
1	595.1.080.1A	Seat		1
2	866.1.019.1A	Rubber pad (big)		4
3	866.1.030.1A	Rubber pad (little)		10
4	852.1.218.1A	Nylon washer		4
5	772.1.084.2A	Special screw		8
6	772.1.085.3B	Special screw		7
7	772.1.086.1B	Special screw		6
8	884.4.025.1A	Circlip		2
9	850.4.082.1A	Insert		6
10	438.1.436.1AB	Sticker "DUCATI" (L.H.) (for RED, BLACK)		1
10	438.1.436.1AN	Sticker "DUCATI" (L.H.) (for WHITE)		1
11	482.1.140.1A	Body panel (R.H.)		1
12	483.2.160.1AA	Tail guard (RED)		1
12	483.2.160.1AK	Tail guard (BLACK)		1
12	483.2.160.1AW	Tail guard (WHITE)		1
13	460.1.259.1A	Net (front) (L.H.)		1
14	460.1.260.1A	Net (front) (R.H.)		1
15	460.1.261.2A	Net (rear) (L.H.)		1
16	595.1.081.1A	Pillion rider seat		1
17	460.1.246.1A	Tail guard thermal protection		1
18	460.1.262.2A	Net (rear) (R.H.)		1
19	438.1.439.1AB	Sticker "DUCATI" (R.H.) (for RED, BLACK)		1
19	438.1.439.1AN	Sticker "DUCATI" (R.H.) (for WHITE)		1
20	779.1.499.2A	Special screw		2
21	598.2.054.1A	Locks kit		1
22	598.2.023.1A	Seat lock		1
23	830.1.425.1A	Hook		2

CATALOGUE No: 915.1.280.1F
ISSUED: 09 - 09

NOTES NO.	CODE NO.	DESCRIPTION	VALIDITY	Q.TY 
24	749.4.004.1A	Nut		4
25	764.1.054.1A	Rubber pad		4
26	799.1.175.1A	Spring		2
27	841.1.037.1A	Retainer		2
28	850.4.055.1A	Nut with clip		14
29	913.7.120.1M	Owner's manual		1
30	482.1.139.1A	Body panel (L.H.)		1
31	779.1.498.2A	Screw		2
32	598.1.011.1A	Latch		1
33	830.1.440.1A	Bracket		1
34	850.4.038.1A	Nut with clip		2
35	926.1.010.1A	Heat guard		8
36	926.1.006.1A	Protection		2
37	697.2.022.2A	Tool bag		1

CATALOGUE No: 915.1.280.1F
ISSUED: 09 - 09

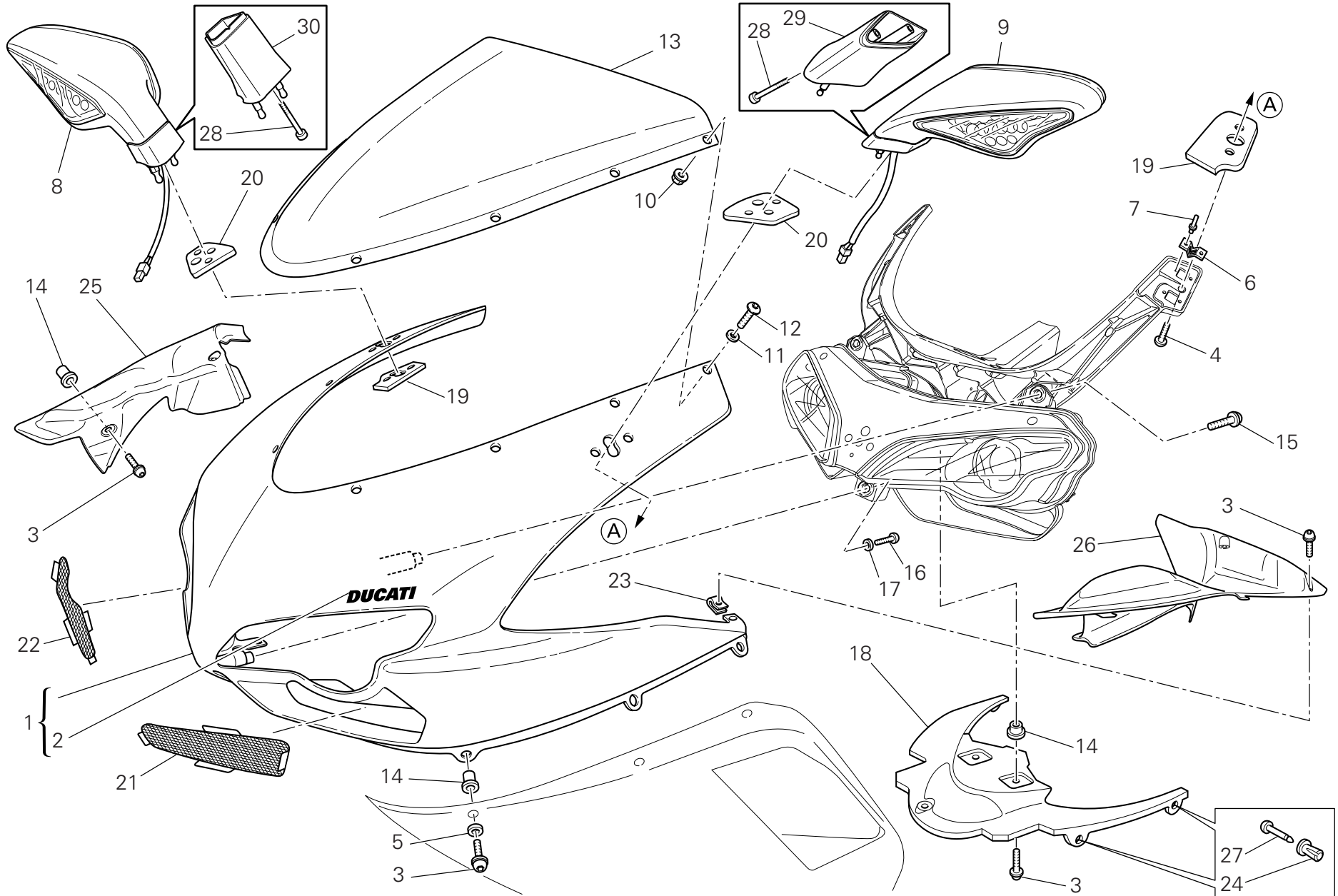

NOTES NO.	CODE NO.	DESCRIPTION	VALIDITY	Q.TY 
1	481.2.041.4AA	Complete headlight fairing (RED)		1
1	481.2.041.4AK	Complete headlight fairing (BLACK)		1
1	481.2.041.4AW	Complete headlight fairing (WHITE)		1
2	434.1.007.1AB	Sticker "DUCATI" (for RED, BLACK)		1
2	434.1.007.1AN	Sticker "DUCATI" (for WHITE)		1
3	772.1.086.1B	Special screw		15
4	779.1.544.1A	Screw		2
5	856.1.136.1A	Washer		6
6	799.1.228.1A	Spring		4
7	736.4.012.1A	Shear rivet		8
8	523.1.020.2D	Rear-view mirror (R.H.)		1
9	523.1.021.2D	Rear-view mirror (L.H.)		1
10	750.1.028.1A	Nut		8
11	852.1.024.1A	Nylon washer		8
12	775.1.064.1A	Special screw		8
13	487.1.039.1B	Windshield		1
14	850.4.082.1A	Insert		11
15	772.5.101.8B	Screw		2
16	779.5.046.1A	Screw		1
17	852.5.029.1A	Washer		1
18	460.1.247.1A	Mudflap		1
19	866.1.077.1A	Pad		2
20	866.1.076.3A	Pad		2
21	460.1.278.1A	Protection (L.H.)		1
22	460.1.277.1A	Protection (R.H.)		1
23	850.4.047.1A	Nut with clip		4
24	850.4.105.1A	Bush		4

CATALOGUE No: 915.1.280.1F
ISSUED: 09 - 09

NOTES NO.	CODE NO.	DESCRIPTION	VALIDITY	Q.TY 
25	460.1.253.1A	Protection (R.H.)		1
26	460.1.254.2A	Protection (L.H.)		1
27	850.4.104.1A	Pin		4
28	771.5.028.8B	Screw		4
29	713.1.461.1A	Spacer		1
30	713.1.460.1A	Spacer		1

CATALOGUE No: 915.1.280.1F
ISSUED: 09 - 09

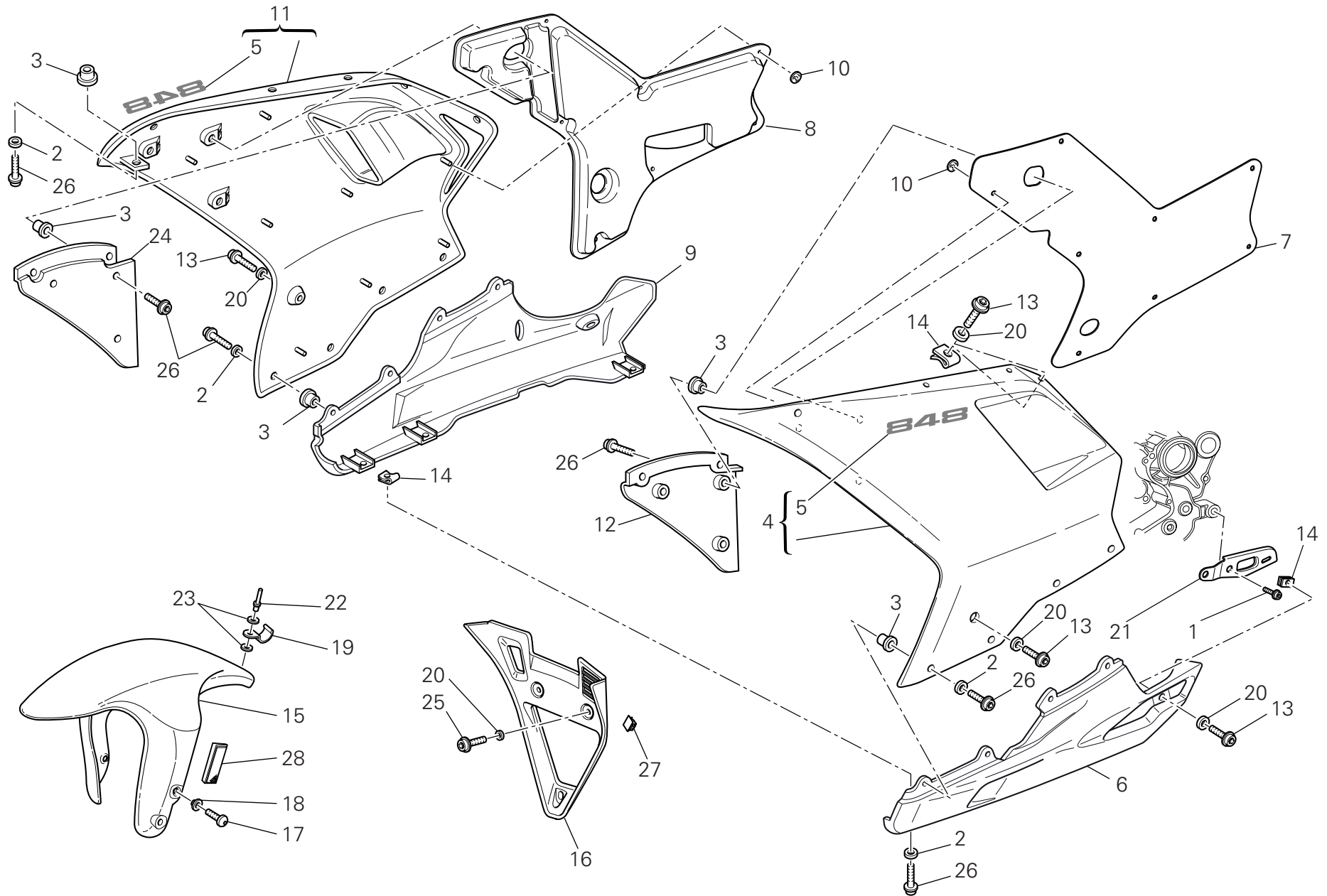

DRAWING **034a** Fairing

NOTES NO.	CODE NO.	DESCRIPTION	VALIDITY	Q.TY 
1	771.5.752.8B	Screw		1
2	856.1.136.1A	Washer		13
3	850.4.082.1A	Insert		14
4	480.1.249.3BA	Upper half-fairing (L.H.) (RED)		1
4	480.1.249.3BK	Upper half-fairing (L.H.) (BLACK)		1
4	480.1.249.3BW	Upper half-fairing (L.H.) (WHITE)		1
5	437.1.187.1A	Sticker "848" (for RED, BLACK)		2
5	437.1.187.1AA	Sticker "848" (for WHITE)		1
6	480.1.228.1AG	Lower half-fairing (L.H.) (MATT BLACK)		1
7	486.1.073.2A	Panel (L.H.)		1
8	486.1.074.2A	Panel (R.H.)		1
9	480.1.230.2AG	Lower half-fairing (R.H.) (MATT BLACK)		1
10	850.4.109.1A	Washer		16
11	480.1.249.3AA	Upper half-fairing (R.H.) (RED)		1
11	480.1.249.3AK	Upper half-fairing (R.H.) (BLACK)		1
11	480.1.249.3AW	Upper half-fairing (R.H.) (WHITE)		1
12	460.1.249.1A	Panel (L.H.)		1
13	772.1.085.3B	Special screw		8
14	850.4.055.1A	Nut with clip		8
15	564.2.061.1AN	Front mudguard assembly (MATT BLACK)		1
16	484.1.060.1AG	Air manifold (MATT BLACK)		1
17	772.1.089.3B	Screw		4
18	716.1.401.1A	Spacer		4
19	850.1.003.1A	Clip		1
20	852.1.218.1A	Nylon washer		11
21	830.1.468.1A	Bracket		1
22	736.4.013.1B	Shear rivet		1

CATALOGUE No: 915.1.280.1F
ISSUED: 09 - 09

NOTES NO.	CODE NO.	DESCRIPTION	VALIDITY	Q.TY 
23	852.1.075.1B	Washer		2
24	460.1.248.1A	Panel (R.H.)		1
25	772.1.094.3B	Special screw		3
26	772.1.086.1B	Special screw		19
27	758.4.018.1A	Hose guide		1
28	529.1.008.1AB	Cat's eye (AMBER)		2

CATALOGUE No: 915.1.280.1F
ISSUED: 09 - 09

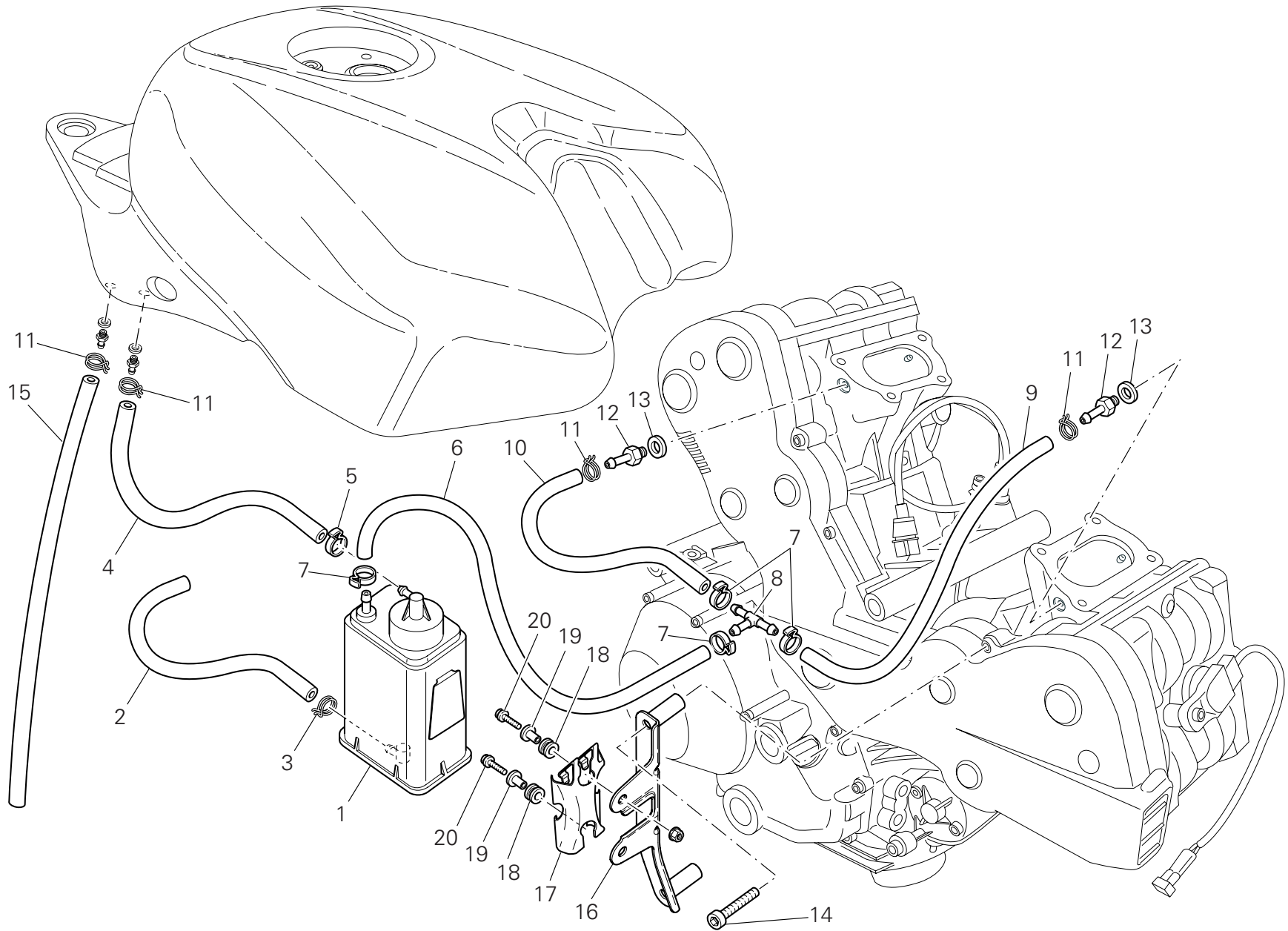

NOTES NO.	CODE NO.	DESCRIPTION	VALIDITY	Q.TY 
1	426.1.007.1A	Canister filter		1
2	590.1.307.1A	Tube		1
3	741.4.057.1A	Hose guide		1
4	590.1.254.1A	Filter/fuel tank outlet pipe		1
5	741.4.063.1A	Hose guide		1
6	590.1.309.1A	Tube		1
7	741.4.058.1A	Clamp		4
8	814.1.183.1A	Shunt valve		1
9	590.1.308.1A	Tube		1
10	590.1.310.1A	Tube		1
11	741.4.043.1A	Hose guide		4
12	814.1.111.3B	Union		2
13	852.5.023.1A	Gasket		2
14	771.5.074.8B	Screw		2
15	934.1.007.1A	Breather pipe		1
16	830.1.448.1A	Bracket		1
17	827.1.157.1A	Plate		1
18	764.1.029.1A	Rubber pad		2
19	716.1.043.1B	Spacer		2
20	775.5.013.1A	Screw		2

NOTES NO.	CODE NO.	DESCRIPTION	VALIDITY	Q.TY 
-----------	----------	-------------	----------	--

DO NOT ATTEMPT TO LOOK THROUGH THIS FAIRING. THIS IS NOT A WINDSHIELD, BUT AN AERODYNAMIC FAIRING ONLY; FAILURE TO OBSERVE THIS WARNING COULD RESULT IN A COLLISION OR UPSET AND CONSEQUENT SERIOUS BODILY INJURY. Cod. 433.1.165.1A

1

OBJECTS IN MIRROR ARE CLOSER THAN THEY APPEAR. Cod.43311661A

4

CAUTION
NEVER FILL TANK SO FUEL LEVEL RISES INTO FILLER NECK. IF TANK IS OVERFILLED, HEAT MAY CAUSE FUEL TO EXPAND AND FLOW INTO EVAPORATIVE EMISSION CONTROL SYSTEM RESULTING IN HARD STARTING AND ENGINE HESITATION. Cod. 433.1.164.1A

3

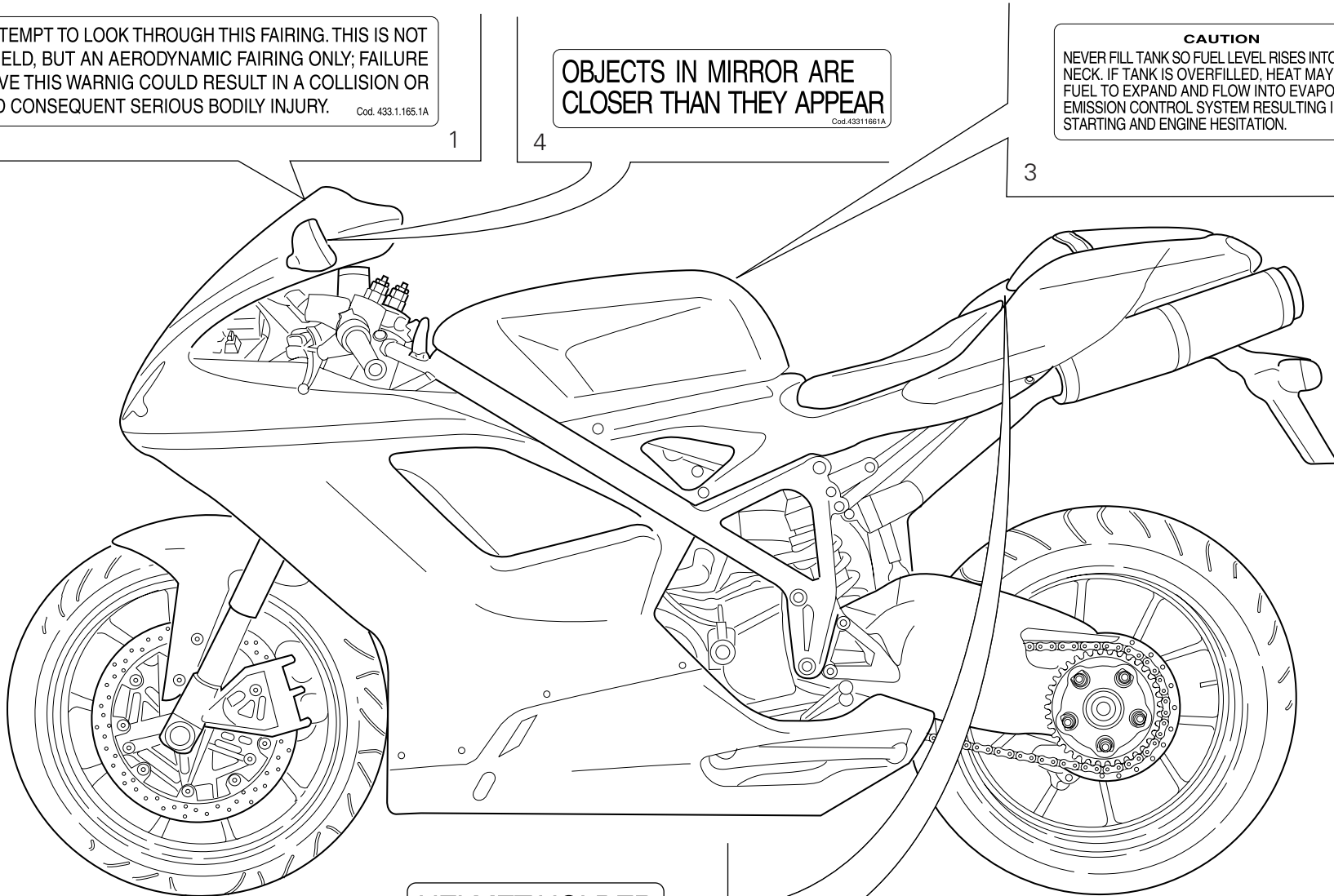

HELMET HOLDER UNDER THE SEAT

2

DRAWING **036**

Data plate positions

NOTES NO.	CODE NO.	DESCRIPTION	VALIDITY	Q.TY 
1	433.1.165.1A	Sticker		1
2	433.1.170.1A	Sticker		1
3	433.1.164.1A	Sticker		1
4	433.1.166.1A	Label		1

NOTES NO.	CODE NO.	DESCRIPTION	VALIDITY	Q.TY 
-----------	----------	-------------	----------	--

Index

CODE No.	Drwg.	POS. N.	CODE No.	Drwg.	POS. N.	CODE No.	Drwg.	POS. N.	CODE No.	Drwg.	POS. N.	CODE No.	Drwg.	POS. N.
.....	014	1	112.1.012.1AB	006	8	160.1.377.1A	026a	5	194.1.027.1A	004	4	247.1.306.1A	027a	13
.....	014	2	112.1.012.1AC	006	8	160.2.366.1A	032a	11	195.4.003.1A	004	19	247.2.130.1AB	011	31
.....	015	1	117.1.044.1A	025	18	170.2.081.1A	006	7	196.1.035.1A	004	12	251.2.008.1A	011	29
.....	015	2	117.1.088.2A	022	27	171.Z.003.1A	008	13	198.2.036.1A	004	14	254.4.001.2A	005	4
0000.36230	027a	28	117.2.007.1A	004	16	172.1.002.1B	003	10	208.1.029.1A	014	3	255.1.010.4B	008	18
0000.68490	024	14	120.2.152.1B	007	5	172.1.003.3C	003	8	208.1.029.1A	015	3	255.1.019.3A	013	7
0124.40.060	008	15	120.2.153.1B	007	10	172.1.004.3C	003	5	209.1.035.1A	014	16	264.4.052.3A	011	1
0251.47.054	003	1	121.1.078.2A	007	3	172.1.005.3C	003	9	209.1.035.1A	015	16	264.4.053.1A	011	38
0272.91.090	002	8	121.1.079.1A	007	2	172.1.008.1C	003	22	209.1.036.1A	014	4	270.4.010.3A	012	1
0370.72.020	023	8	121.2.040.1A	007	4	172.1.009.1C	003	21	209.1.036.1A	015	4	276.1.044.1A	012	16
0370.72.020	024	12	122.2.155.2A	007	1	172.1.010.3C	003	20	210.1.074.1C	014	14	280.4.016.1A	017	13
0400.09.050	002	21	135.1.033.1A	017	7	172.1.011.3C	003	23	210.1.074.1C	015	14	282.4.080.3A	017	11
0400.29.125	002	31	140.1.050.1B	017	1	172.1.218.2A	003	18	211.1.074.1A	014	5	283.4.011.1A	017	15
0400.29.126	002	31	146.2.131.1A	006	1	172.1.219.2A	003	24	211.1.074.1A	015	5	286.2.040.1B	018a	23
0660.13.060	002	19	147.1.014.2A	008	3	173.1.022.1A	012	14	225.2.251.4A	010	1	286.4.157.1C	018	15
0660.13.143	002	9	148.2.310.1C	013	15	174.1.038.1A	009	12	242.2.092.1AB	011	13	287.4.024.1B	032a	15
0660.13.165	002	25	148.2.311.1C	013	11	174.2.038.1A	009	1	243.2.118.1AB	005	1	301.2.240.4B	015	22
0665.49.680	005	8	148.2.312.1C	013	14	176.1.020.1A	012	10	245.1.071.3A	008	1	301.2.241.4B	014	22
0670.16.145	003	7	148.2.313.1C	013	18	180.1.001.1A	002	11	245.2.070.2A	008	2	303.1.051.1BB	014	7
0670.16.150	003	3	149.1.046.1A	003	2	180.1.002.1A	002	12	245.2.112.1A	008	21	303.1.051.1BB	015	7
0670.16.155	003	19	149.1.061.1A	003	25	180.1.008.1A	002	24	247.1.287.1B	013	5	303.1.051.1BC	014	7
0670.16.170	003	26	150.2.092.3A	003	28	182.2.028.3A	002	18	247.1.288.1B	013	6	303.1.051.1BC	015	7
0670.49.310	009	17	150.2.098.2A	003	27	184.1.010.2A	025	20	247.1.290.1A	009	19	303.1.051.1BD	014	7
0691.91.030	018a	27	158.2.020.2A	006	5	187.1.002.1A	023	3	247.1.297.1A	018	3	303.1.051.1BD	015	7
0759.49.280	009	15	160.1.094.1A	013	10	187.1.002.1A	024	22	247.1.299.1B	022	11	304.1.065.1B	014	13
0765.92.205	002	21	160.1.367.4A	019	9	190.1.017.1A	004	11	247.1.300.1B	022	8	304.1.065.1B	015	13
0799.13.110	002	27	160.1.370.1A	012	13	190.2.013.1A	004	9	247.1.305.1AG	011	23	304.1.065.1BB	014	13

CATALOGUE No: 915.1.280.1F
ISSUED: 09 - 09

CATALOGUE No: 915.1.280.1F
ISSUED: 09 - 09

CODE No.	Drwg.	POS. N.	CODE No.	Drwg.	POS. N.	CODE No.	Drwg.	POS. N.	CODE No.	Drwg.	POS. N.	CODE No.	Drwg.	POS. N.
304.1.065.1BB	015	13	349.1.227.1A	021a	12	390.4.022.1A	020	14	442.1.139.3B	029	4	460.1.276.1A	020	16
304.1.065.1BC	014	13	349.1.228.1A	021a	7	390.4.023.1A	020	17	442.1.148.2A	029	6	460.1.277.1A	034	22
304.1.065.1BC	015	13	349.1.229.1A	021a	15	395.2.013.1C	018	4	442.1.149.2A	029	10	460.1.278.1A	034	21
304.1.066.1A	014	10	349.1.263.1A	021a	24	397.4.003.1B	018	14	444.4.003.5A	009	20	460.1.283.2A	018	23
304.1.066.1A	015	10	349.1.283.1A	021a	6	406.1.073.3A	020	8	447.1.069.1A	028a	15	460.1.286.2B	019	34
304.1.066.1AB	014	10	349.1.284.1A	021a	19	417.6.011.3A	014	20	447.1.070.1A	028a	17	460.1.358.1A	018	21
304.1.066.1AB	015	10	349.1.288.1A	021a	17	420.2.000.8A	025	37	449.1.053.1A	003	12	460.4.728.1A	020	18
304.1.066.1AC	014	10	349.2.056.1A	021a	26	420.2.006.4A	016	6	451.1.044.1A	008	4	462.4.001.1A	021	7
304.1.066.1AC	015	10	349.2.065.1A	021a	25	425.4.004.1B	032a	14	451.2.027.2A	008	9	462.4.046.1A	020	15
341.1.078.1A	021	21	360.2.088.2A	021	19	426.1.007.1A	035	1	451.2.029.1A	008	10	463.2.022.2A	010	12
342.2.055.1A	021	1	360.2.089.2A	021	24	426.1.020.1A	029	5	455.2.003.1A	002	4	463.2.053.7A	003	14
344.2.016.1B	021a	2	361.1.002.1A	021	15	433.1.164.1A	036	3	456.1.046.1B	022	20	464.1.055.1A	022	12
345.2.016.1B	021a	1	365.2.074.1A	028	10	433.1.165.1A	036	1	456.2.047.1A	022	19	464.1.055.1A	027	6
349.1.060.1B	021a	4	369.1.120.1A	028a	1	433.1.166.1A	036	4	457.2.042.1A	025	6	464.1.056.1A	022	5
349.1.064.1A	021a	8	370.2.076.4C	028a	8	433.1.170.1A	036	2	460.1.246.1A	033	17	464.1.056.1A	027	13
349.1.065.1A	021a	14	372.2.062.2A	028	8	433.1.342.1A	028a	20	460.1.247.1A	034	18	470.1.189.1AA	022	1
349.1.098.1A	021a	21	372.2.068.1A	028	4	434.1.007.1AB	034	2	460.1.248.1A	034a	24	470.1.189.1AT	022	1
349.1.170.1A	021a	10	380.1.014.4B	018a	3	434.1.007.1AN	034	2	460.1.249.1A	034a	12	470.1.702.1A	027	1
349.1.185.1A	021a	13	389.4.019.1A	018a	8	437.1.187.1A	034a	5	460.1.253.1A	034	25	480.1.228.1AG	034a	6
349.1.186.1A	021a	16	389.4.020.1A	018a	8	437.1.187.1AA	034a	5	460.1.254.2A	034	26	480.1.230.2AG	034a	9
349.1.188.1A	021a	23	389.4.021.1A	018a	8	438.1.365.1AA	032	14	460.1.255.1A	026a	21	480.1.249.3AA	034a	11
349.1.189.1A	021a	22	389.4.022.1A	018a	8	438.1.365.1AT	032	14	460.1.256.2B	019	22	480.1.249.3AK	034a	11
349.1.209.1A	021a	3	389.4.023.1A	018a	19	438.1.365.1BA	032	14	460.1.259.1A	033	13	480.1.249.3AW	034a	11
349.1.223.1A	021a	18	389.4.024.1A	018a	8	438.1.436.1AB	033	10	460.1.260.1A	033	14	480.1.249.3BA	034a	4
349.1.224.1A	021a	20	390.4.019.1A	020	7	438.1.436.1AN	033	10	460.1.261.2A	033	15	480.1.249.3BK	034a	4
349.1.225.1A	021a	9	390.4.020.1A	020	13	438.1.439.1AB	033	19	460.1.262.2A	033	18	480.1.249.3BW	034a	4
349.1.226.1A	021a	11	390.4.021.1A	027a	19	438.1.439.1AN	033	19	460.1.263.1A	021	11	481.2.041.4AA	034	1

CODE No.	Drwg.	POS. N.	CODE No.	Drwg.	POS. N.	CODE No.	Drwg.	POS. N.	CODE No.	Drwg.	POS. N.	CODE No.	Drwg.	POS. N.
481.2.041.4AK	034	1	514.1.036.1A	001d	10	550.4.017.1A	030	9	586.1.160.2BA	032	1	612.4.008.1A	025	31
481.2.041.4AW	034	1	514.1.037.1A	001d	6	550.4.018.1A	030	8	586.1.160.2BK	032	1	612.4.014.1A	024	31
482.1.139.1A	033	30	514.1.038.1A	001d	14	552.1.037.1A	001d	4	587.1.051.2A	032	2	612.4.016.1A	025	36
482.1.140.1A	033	11	514.1.051.1A	018	17	552.1.038.1A	001d	5	587.1.052.2A	032	3	612.4.037.1A	024	30
483.2.160.1AA	033	12	516.4.001.1AB	018a	12	552.1.039.1A	001d	19	590.1.189.1A	001d	1	613.4.041.1A	024	8
483.2.160.1AK	033	12	518.4.004.2B	021	25	552.1.040.1A	001d	11	590.1.190.1A	001d	2	613.4.087.1A	025	30
483.2.160.1AW	033	12	520.1.015.4A	020	1	552.1.111.1A	019	11	590.1.254.1A	035	4	618.4.080.1A	024	19
484.1.060.1AG	034a	16	523.1.020.2D	034	8	552.4.012.1A	020	11	590.1.300.1A	032a	8	618.4.081.1A	024	20
486.1.072.1A	005	16	523.1.021.2D	034	9	552.4.013.1A	031	9	590.1.307.1A	035	2	619.4.034.1A	025	28
486.1.073.2A	034a	7	525.1.031.1A	027a	16	552.4.037.2E	025	34	590.1.308.1A	035	9	624.4.052.1A	024	1
486.1.074.2A	034a	8	525.1.032.3A	027a	24	552.4.048.1A	032a	9	590.1.309.1A	035	6	625.4.021.1A	025	16
486.1.075.2A	032	15	529.1.008.1AB	034a	28	552.4.132.1B	010	31	590.1.310.1A	035	10	626.4.031.1A	023	18
487.1.039.1B	034	13	529.1.010.1A	027a	8	553.4.004.1A	031	19	590.2.026.1A	017	18	626.4.031.1A	024	24
492.4.076.1A	026a	19	530.1.020.1B	027a	18	556.1.046.2A	022a	3	593.1.018.1A	009	5	626.4.056.1A	023	20
492.4.085.1A	026	5	530.1.021.1B	027a	14	556.2.034.1A	022a	1	593.2.042.1A	010	11	626.4.056.1A	024	7
494.2.138.1A	026a	10	539.1.021.1B	002	6	561.1.025.1A	027a	1	593.4.030.1A	019	31	630.4.043.1A	023	1
497.2.001.2A	026	3	539.1.022.2A	022a	5	561.1.027.1A	027a	7	595.1.080.1A	033	1	631.4.008.1A	023	21
497.2.003.1A	026	16	539.4.003.1B	025	5	564.2.061.1AN	034a	15	595.1.081.1A	033	16	631.4.008.1A	024	6
501.2.116.1AB	026	10	539.4.030.2A	016	13	570.1.260.6B	019	21	598.1.011.1A	033	32	631.4.016.1A	025	25
502.2.134.1A	026	7	539.4.035.1A	024	5	570.1.261.2A	019	4	598.2.023.1A	033	22	631.4.017.1A	023	2
510.1.477.4B	018a	1	539.4.036.1A	023	22	573.1.199.3C	019	30	598.2.054.1A	033	21	631.4.019.1A	024	2
510.1.570.1A	018a	21	540.4.019.1A	018	8	574.1.196.3C	019	29	598.4.024.1A	021	12	631.4.028.1A	023	19
510.1.577.1B	018a	14	541.4.010.1A	018a	6	585.1.057.1A	031	1	610.4.099.1A	024	9	631.4.028.1A	024	33
510.1.727.1A	018a	31	548.4.074.2B	030	1	585.4.001.1A	025	26	610.4.100.1A	024	26	632.1.042.1A	023	6
514.1.032.1A	001d	9	548.4.082.1A	016	1	585.4.008.1A	023	12	611.4.020.1A	025	29	650.1.008.1A	021	17
514.1.033.1A	001d	13	549.1.030.1A	016	7	585.4.009.1A	024	15	612.4.005.1A	023	4	651.1.008.1A	021	14
514.1.035.1A	001d	10	549.1.099.1A	016	11	586.1.160.2AW	032	1	612.4.005.1A	024	21	652.4.012.1A	021	10

CODE No.	Drwg.	POS. N.	CODE No.	Drwg.	POS. N.	CODE No.	Drwg.	POS. N.	CODE No.	Drwg.	POS. N.	CODE No.	Drwg.	POS. N.
654.2.016.1A	021	8	702.4.010.2A	011	9	712.1.034.1A	025	10	716.1.043.1B	029	12	741.1.040.1A	018a	24
656.2.003.1B	021	13	702.4.013.1A	010	19	713.1.014.1E	003	11	716.1.043.1B	035	19	741.4.001.1A	031	7
668.1.001.4A	007	14	702.4.018.1A	012	15	713.1.128.1B	011	27	716.1.072.2A	008	20	741.4.038.1A	018a	2
668.1.001.4A	011	16	702.4.033.1A	010	21	713.1.140.1A	010a	4	716.1.106.1A	018	16	741.4.038.1A	030	2
669.1.001.1E	014	6	702.4.033.1A	010a	2	713.1.187.1A	028a	11	716.1.128.1A	008	17	741.4.043.1A	023	14
669.1.001.1E	015	6	702.4.092.1A	010	4	713.1.192.1A	025	33	716.1.143.1A	027a	17	741.4.043.1A	024	16
670.4.038.1A	018a	4	702.4.093.1A	010a	11	713.1.196.1A	026	17	716.1.144.1A	019	27	741.4.043.1A	025	17
676.2.069.1A	026a	1	702.5.008.1A	010	6	713.1.197.3A	026	2	716.1.401.1A	034a	18	741.4.043.1A	035	11
676.4.069.1A	026a	8	702.5.008.1A	011	4	713.1.237.1A	004	15	716.1.407.1A	019	26	741.4.057.1A	035	3
677.4.013.1A	026a	27	702.5.019.1A	010a	1	713.1.239.1A	028	2	716.1.409.1A	016	3	741.4.058.1A	035	7
680.1.001.1B	009	24	702.5.045.1A	026	8	713.1.241.1A	019	33	716.1.414.1A	019	6	741.4.063.1A	029	21
680.1.013.1A	006	10	702.5.045.1A	028a	10	713.1.266.1A	003	15	716.1.419.1A	030	5	741.4.063.1A	035	5
680.1.013.1A	008	16	703.1.013.1A	021	9	713.1.292.1A	014	9	72094.1616	010	17	741.4.092.1A	032a	6
680.5.006.1A	013	12	703.5.002.2A	013	2	713.1.292.1A	015	9	732.2.021.2A	019	20	741.4.158.1A	032a	13
696.1.012.1A	027	15	703.5.006.2A	008	12	713.1.309.1A	004	13	73500.1440	012	20	741.4.165.1A	029	13
697.2.022.2A	033	37	710.1.109.1A	028a	4	713.1.330.1A	032	11	73500.1542	002	15	741.4.171.1A	031	21
698.1.033.1A	001d	15	710.1.132.1A	028	11	713.1.365.1A	011	40	73503.3380	010	9	741.4.181.1A	007	7
699.2.345.1A	032a	12	711.1.067.1A	026a	23	713.1.373.1A	027a	26	73503.3380	010a	10	741.4.181.1A	031	20
700.1.036.1A	012	19	711.1.089.1A	006	6	713.1.393.1A	003	13	73503.3380	011	17	741.4.186.1A	029	19
700.1.043.1A	020	9	711.1.095.1A	010a	7	713.1.460.1A	034	30	736.4.012.1A	034	7	741.4.187.1A	017	16
700.9.055.1A	026a	9	711.1.160.1A	005	13	713.1.461.1A	034	29	736.4.013.1B	034a	22	741.4.188.1A	031	5
701.4.004.1A	028	7	711.1.160.1A	011	14	713.1.915.1A	002	29	737.4.025.1A	008	5	747.5.001.1AB	022	29
701.4.005.1A	003	4	711.1.219.1A	007	12	714.1.027.1A	026	15	741.1.010.1A	018a	5	747.5.003.1A	025	15
701.4.017.1A	028a	6	712.1.018.1A	026a	7	714.1.047.1A	026	9	741.1.012.1A	018a	28	747.5.007.1A	021	22
701.4.023.1A	012	11	712.1.029.1A	028a	9	714.1.083.1A	026a	12	741.1.013.1A	031	22	747.5.010.1A	022	23
702.4.004.1A	021	3	712.1.030.1A	028a	12	715.1.003.1A	028	5	741.1.037.1A	019	15	748.1.013.1A	004	7
702.4.009.1A	011	11	712.1.034.1A	022	17	716.1.022.1B	020	6	741.1.038.1A	019	14	748.1.024.1A	019	1

Index

CODE No.	Drwg.	POS. N.	CODE No.	Drwg.	POS. N.	CODE No.	Drwg.	POS. N.	CODE No.	Drwg.	POS. N.	CODE No.	Drwg.	POS. N.
748.1.035.1B	019	8	75794.1542	010a	9	764.1.097.1A	020	12	771.5.065.2BB	004	6	771.5.139.8B	010	10
748.1.036.1A	019	40	758.1.036.1A	029	15	764.1.098.1A	027a	20	771.5.065.8B	010	2	771.5.139.8B	010a	17
748.1.040.1A	002	23	758.1.039.2A	017	14	76402.0002	003	17	771.5.065.8B	017	2	771.5.639.8B	027a	12
748.1.050.1A	010	14	758.4.015.1A	029	20	766.1.055.2B	010	16	771.5.066.8B	011	20	771.5.640.8B	018a	30
748.1.065.1A	026	1	758.4.017.1A	017	5	766.4.019.1A	014	21	771.5.066.8B	017	6	771.5.667.8B	018	11
748.4.002.1A	022	2	758.4.018.1A	034a	27	766.4.019.1A	015	21	771.5.066.8B	018a	20	771.5.667.8B	022	14
748.4.024.1AB	026a	4	759.1.008.1A	026a	20	76835.1134	002	10	771.5.067.0Z	002	28	771.5.668.8B	018	20
748.4.037.1AB	028	3	759.1.009.1A	026	12	770.5.250.8B	010a	5	771.5.067.8B	011	3	771.5.669.8B	018	12
748.4.038.1A	020	10	764.1.001.1A	032	10	770.5.250.8B	011	6	771.5.069.8B	005	5	771.5.669.8B	021	6
749.4.004.1A	022	21	764.1.011.2A	022	18	771.1.031.1A	028	1	771.5.069.8B	011	19	771.5.672.8B	018	9
749.4.004.1A	033	24	764.1.011.2A	025	12	771.1.039.1A	027a	5	771.5.069.8B	016	9	771.5.723.8B	025	32
749.4.008.1A	008	7	764.1.022.1A	016	2	771.1.041.1A	020	4	771.5.071.8B	011	15	771.5.723.8B	027	12
749.4.111.8B	019	18	764.1.022.1A	018	18	771.1.043.1A	022a	2	771.5.071.8B	018a	26	771.5.725.8B	021	18
749.4.111.8B	027a	22	764.1.022.1A	030	4	771.1.046.1A	021	4	771.5.072.8B	009	10	771.5.727.8B	021a	5
749.4.112.8B	027	3	764.1.024.1A	019	5	771.1.049.1A	008	6	771.5.072.8B	010a	14	771.5.728.8B	032	13
750.1.007.1A	003	30	764.1.029.1A	035	18	771.1.049.1A	012	5	771.5.072.8B	011	39	771.5.752.8B	034a	1
750.1.012.2A	006	14	764.1.050.1A	022	26	771.1.050.1A	021	23	771.5.072.8B	012	6	771.5.756.8B	025	2
750.1.018.1C	026a	2	764.1.051.1A	022	25	771.1.052.1A	012	7	771.5.072.8C	004	3	771.5.938.8B	028	9
750.1.019.1B	026	13	764.1.054.1A	033	25	771.1.053.1A	018a	10	771.5.074.8B	035	14	772.1.005.1B	026a	25
750.1.028.1A	034	10	764.1.056.1B	029	11	771.1.231.1A	026a	14	771.5.078.8B	012	12	772.1.042.2A	029	7
750.1.048.1A	022a	10	764.1.062.1B	018	1	771.5.028.8B	034	28	771.5.080.8B	010a	15	772.1.046.1B	022	6
750.1.113.1A	006	13	764.1.063.1A	019	28	771.5.040.8B	032	8	771.5.081.8B	005	3	772.1.050.1C	024	29
750.1.121.1A	012	3	764.1.087.1A	014	8	771.5.043.8B	027a	9	771.5.083.8B	005	2	772.1.050.1C	027	5
750.1.149.1A	021	20	764.1.087.1A	015	8	771.5.045.7E	032	9	771.5.125.0Z	002	30	772.1.050.1C	032	4
750.1.150.1A	027a	2	764.1.090.1A	018	13	771.5.063.8B	010a	24	771.5.127.8B	019	10	772.1.059.1A	018	22
750.5.005.1A	018	2	764.1.090.1A	020	2	771.5.064.8B	011	5	771.5.129.8B	009	8	772.1.059.1A	031	3
756.2.008.1A	026a	13	764.1.090.1A	027a	25	771.5.064.8B	016	8	771.5.136.8B	010a	22	772.1.060.1A	009	16

CATALOGUE No: 915.1.280.1F
ISSUED: 09 - 09

CATALOGUE No: 915.1.280.1F
ISSUED: 09 - 09

Index

CODE No.	Drwg.	POS. N.	CODE No.	Drwg.	POS. N.	CODE No.	Drwg.	POS. N.	CODE No.	Drwg.	POS. N.	CODE No.	Drwg.	POS. N.
772.1.060.1A	025	7	773.1.004.1A	019	19	779.1.039.1A	002	3	779.1.544.1A	034	4	791.2.045.1A	007	6
772.1.062.1A	019	39	773.1.005.1A	017	19	779.1.082.1AB	023	5	779.1.547.1A	006	4	797.1.032.1A	004	1
772.1.062.1A	031	15	773.1.005.1A	029	16	779.1.092.1A	023	7	779.1.551.1A	024	23	799.1.024.1A	027	10
772.1.063.1A	025	19	773.5.061.8B	010a	13	779.1.092.1A	024	13	779.4.005.2A	022a	4	799.1.049.1A	002	1
772.1.074.1A	018a	13	773.5.062.3B	023	10	779.1.099.1B	021	16	779.4.075.1A	011	37	799.1.051.2A	006	3
772.1.077.2A	022	7	773.5.062.3B	024	10	779.1.109.2A	006	2	779.5.030.2A	013	16	799.1.055.1A	009	3
772.1.078.1A	028a	3	773.5.062.8B	025	24	779.1.162.2A	009	13	779.5.046.1A	034	16	799.1.158.1A	022a	6
772.1.084.2A	033	5	773.5.065.8B	026a	22	779.1.202.1B	030	6	779.5.062.1A	010a	12	799.1.166.1B	022	3
772.1.085.1A	017	8	775.1.004.1A	019	38	779.1.203.3A	002	7	780.1.007.1A	019	25	799.1.175.1A	033	26
772.1.085.3B	033	6	775.1.017.1B	032a	7	779.1.237.1B	025	8	780.1.018.1A	009	2	799.1.191.1A	004	10
772.1.085.3B	034a	13	775.1.017.1C	017	12	779.1.331.1D	024	25	780.1.051.1A	014	12	799.1.211.1A	010a	23
772.1.086.1B	033	7	775.1.019.1A	028a	13	779.1.366.1AB	023	16	780.1.051.1A	015	12	799.1.228.1A	034	6
772.1.086.1B	034	3	775.1.031.1B	010	25	779.1.366.1AB	025	22	780.1.072.1A	010a	6	799.1.256.1A	025	4
772.1.086.1B	034a	26	775.1.031.1B	010a	20	779.1.399.1A	026	4	780.5.001.1A	005	17	799.1.263.2A	019	3
772.1.087.3A	027	2	775.1.033.1A	019	17	779.1.415.1A	024	3	780.5.001.1A	011	33	799.1.482.1A	002	20
772.1.088.2B	019	24	775.1.051.1A	032	5	779.1.421.1A	014	23	786.1.094.1A	007	13	799.1.485.1A	014	19
772.1.089.3B	018a	17	775.1.051.1A	032a	3	779.1.421.1A	015	23	786.1.096.1A	007	11	799.1.485.1A	015	19
772.1.089.3B	034a	17	775.1.064.1A	034	12	779.1.440.2A	028a	16	787.1.011.1A	016	4	799.1.486.1A	014	18
772.1.094.3B	034a	25	775.5.001.3C	027a	15	779.1.465.1A	024	28	788.1.054.2A	012	4	799.1.486.1A	015	18
772.1.110.1A	017	3	775.5.013.1A	027a	11	779.1.484.2B	022	24	788.1.093.1A	013	9	799.2.077.2A	009	14
772.5.034.1A	008	22	775.5.013.1A	035	20	779.1.493.2A	025	14	788.1.094.1A	013	8	799.2.159.1A	022a	7
772.5.038.1AB	019	7	775.5.021.1A	010	29	779.1.498.2A	033	31	788.1.096.2A	017	9	799.4.009.1A	019	37
772.5.038.1AB	029	9	777.5.049.8B	011	24	779.1.499.2A	033	20	788.1.098.1A	029	8	799.5.001.2A	004	8
772.5.099.8B	025	35	778.5.016.1A	009	26	779.1.501.1A	005	7	788.1.100.1A	019	16	800.1.122.1A	007	9
772.5.101.8B	020	5	778.5.016.1A	010	26	779.1.503.1A	028a	18	788.1.101.1A	017	10	800.1.123.1A	007	8
772.5.101.8B	034	15	779.1.007.2A	006	9	779.1.504.1A	028	12	790.1.015.1A	019	2	800.1.150.1A	031	17
772.5.103.8B	030	3	779.1.026.2A	011	10	779.1.509.2A	013	3	791.1.039.1A	032	16	800.1.151.1A	031	16

CATALOGUE No: 915.1.280.1F
ISSUED: 09 - 09

CATALOGUE No: 915.1.280.1F
ISSUED: 09 - 09

CODE No.	Drwg.	POS. N.	CODE No.	Drwg.	POS. N.	CODE No.	Drwg.	POS. N.	CODE No.	Drwg.	POS. N.	CODE No.	Drwg.	POS. N.
800.1.152.1B	031	13	821.1.222.1B	015	17	829.2.943.2A	020	3	840.1.013.1A	14/15	1	840.1.046.2B	14/15	2
800.1.153.1B	031	18	821.1.223.1B	014	15	830.1.235.1A	011	35	840.1.014.1A	14/15	1	840.1.047.2B	14/15	2
8000.53724	018a	7	821.1.223.1B	015	15	830.1.409.1A	016	10	840.1.015.1A	14/15	1	840.1.048.2B	14/15	2
8000.56443	023	13	821.1.268.1A	002	13	830.1.418.1A	027	4	840.1.016.1A	14/15	1	840.1.049.2B	14/15	2
8000.56443	024	18	821.1.273.1A	025	13	830.1.425.1A	033	23	840.1.017.1A	14/15	1	840.1.050.2B	14/15	2
8000.70139	001b	8	821.1.309.3A	012	8	830.1.429.1A	031	4	840.1.018.1A	14/15	1	840.1.051.2B	14/15	2
814.1.111.3B	035	12	824.1.146.1A	022	28	830.1.431.1A	032	6	840.1.019.1A	14/15	1	840.1.052.2B	14/15	2
814.1.114.1A	001d	8	824.1.147.1A	022	9	830.1.432.1A	032a	5	840.1.020.1A	14/15	1	840.1.053.2B	14/15	2
814.1.183.1A	035	8	824.1.148.1A	027	9	830.1.433.1A	032a	4	840.1.021.1A	14/15	1	840.1.054.2B	14/15	2
814.1.188.1A	015	25	824.1.149.1A	027	8	830.1.440.1A	033	33	840.1.022.1A	14/15	1	840.1.055.2B	14/15	2
814.1.235.1B	031	14	825.1.038.1A	026a	17	830.1.448.1A	035	16	840.1.023.1A	14/15	1	840.1.056.2B	14/15	2
814.1.236.1C	031	11	826.1.012.1A	010	18	830.1.462.1A	024	27	840.1.024.1A	14/15	1	840.1.057.2B	14/15	2
814.1.312.1A	029	18	826.1.029.1A	002	33	830.1.463.1A	018a	29	840.1.025.1A	14/15	1	840.1.058.2B	14/15	2
814.4.010.1A	032a	10	827.1.157.1A	035	17	830.1.468.1A	034a	21	840.1.026.1A	14/15	1	840.1.059.2B	14/15	2
815.1.022.1A	016	5	827.1.430.1A	018a	15	832.1.047.1A	028a	14	840.1.027.1A	14/15	1	840.1.060.2B	14/15	2
815.1.028.1A	009	21	827.1.431.1A	027a	21	840.1.001.1A	14/15	1	840.1.028.1A	14/15	1	840.1.061.2B	14/15	2
818.1.016.1A	004	5	827.1.433.1A	005	14	840.1.002.1A	14/15	1	840.1.029.1A	14/15	1	840.1.062.2B	14/15	2
819.1.060.1A	026	11	827.1.442.1A	027a	27	840.1.003.1A	14/15	1	840.1.030.1A	14/15	1	840.1.063.2B	14/15	2
819.Z.001.1A	026a	6	829.1.141.1C	024	32	840.1.004.1A	14/15	1	840.1.031.1A	14/15	1	840.1.064.2B	14/15	2
821.1.001.1A	002	26	829.1.190.1A	018a	9	840.1.005.1A	14/15	1	840.1.032.1A	14/15	1	840.1.065.2B	14/15	2
821.1.051.1AB	022	4	829.1.260.2A	022a	8	840.1.006.1A	14/15	1	840.1.033.1A	14/15	1	840.1.066.2B	14/15	2
821.1.051.1AB	027	7	829.1.756.1A	018a	16	840.1.007.1A	14/15	1	840.1.034.1A	14/15	1	840.1.067.2B	14/15	2
821.1.070.1A	002	17	829.1.939.2A	018	10	840.1.008.1A	14/15	1	840.1.041.2B	14/15	2	840.1.068.2B	14/15	2
821.1.103.2A	022a	9	829.1.942.1A	025	1	840.1.009.1A	14/15	1	840.1.042.2B	14/15	2	840.1.069.2B	14/15	2
821.1.170.1A	022	13	829.1.945.1A	023	9	840.1.010.1A	14/15	1	840.1.043.2B	14/15	2	840.1.070.2B	14/15	2
821.1.170.1A	025	9	829.1.946.1A	024	11	840.1.011.1A	14/15	1	840.1.044.2B	14/15	2	840.1.071.2B	14/15	2
821.1.222.1B	014	17	829.1.947.1A	027a	4	840.1.012.1A	14/15	1	840.1.045.2B	14/15	2	840.1.072.2B	14/15	2

CODE No.	Drwg.	POS. N.	CODE No.	Drwg.	POS. N.	CODE No.	Drwg.	POS. N.	CODE No.	Drwg.	POS. N.	CODE No.	Drwg.	POS. N.
840.1.073.2B	14/15	2	850.4.038.1A	029	3	852.1.058.2A	026a	3	852.1.176.1A	011	2	852.5.029.1A	018	6
840.1.074.2B	14/15	2	850.4.038.1A	033	34	852.1.072.1A	019	23	852.1.186.1A	019	35	852.5.029.1A	034	17
840.1.075.2B	14/15	2	850.4.047.1A	018a	11	852.1.075.1B	034a	23	852.1.195.1A	009	7	852.5.042.1A	010	5
840.1.076.2B	14/15	2	850.4.047.1A	034	23	852.1.094.1A	002	19	852.1.195.1A	016	12	853.1.003.1A	010	30
840.1.077.2B	14/15	2	850.4.052.1A	027a	6	852.1.099.1A	032	12	852.1.216.1A	028a	2	853.1.003.1A	012	2
840.1.078.2B	14/15	2	850.4.055.1A	019	13	852.1.103.1A	021	27	852.1.218.1A	033	4	853.5.010.1A	018	7
840.1.079.2B	14/15	2	850.4.055.1A	032	7	852.1.104.1H	006	11	852.1.218.1A	034a	20	855.5.000.1B	018a	25
840.1.080.2B	14/15	2	850.4.055.1A	033	28	852.1.104.1K	006	11	852.1.222.1A	026	6	856.1.001.1A	003	6
840.1.081.2B	14/15	2	850.4.055.1A	034a	14	852.1.104.1L	006	11	852.1.232.1A	019	41	856.1.031.1A	003	16
840.1.082.2B	14/15	2	850.4.067.1A	018a	18	852.1.104.1M	006	11	852.1.233.1A	026a	24	856.1.062.2A	008	19
840.1.083.2B	14/15	2	850.4.082.1A	033	9	852.1.104.1N	006	11	852.1.251.1A	029	14	856.1.064.2A	010	15
840.1.084.2B	14/15	2	850.4.082.1A	034	14	852.1.104.2A	006	11	852.4.013.1A	017	4	856.1.071.1A	012	9
840.1.085.2B	14/15	2	850.4.082.1A	034a	3	852.1.104.2B	006	11	852.5.009.1A	019	32	856.1.074.2A	013	4
840.1.086.2B	14/15	2	850.4.102.1A	027a	10	852.1.104.2C	006	11	852.5.023.1A	010a	16	856.1.075.1A	012	17
840.1.087.2B	14/15	2	850.4.104.1A	034	27	852.1.104.2D	006	11	852.5.023.1A	011	30	856.1.136.1A	034	5
841.1.037.1A	033	27	850.4.105.1A	034	24	852.1.104.2E	006	11	852.5.023.1A	015	20	856.1.136.1A	034a	2
841.1.046.1A	004	2	850.4.109.1A	034a	10	852.1.104.2F	006	11	852.5.023.1A	035	13	860.1.004.1A	011	21
841.1.050.1A	028a	19	851.1.004.1A	003	29	852.1.104.2G	006	11	852.5.024.1A	002	5	860.1.005.1A	010	23
841.1.052.1A	019	36	851.1.013.1A	008	14	852.1.104.2I	006	11	852.5.024.1A	005	6	860.5.006.1A	014	24
847.4.002.1A	027	11	851.4.003.1A	006	12	852.1.104.2J	006	11	852.5.024.1A	011	32	860.5.006.1A	015	24
847.4.006.1A	010a	21	852.1.005.1A	002	14	852.1.114.1A	011	34	852.5.024.1A	019	12	861.5.022.1A	021	26
848.4.011.1A	028	13	852.1.024.1A	034	11	852.1.135.1A	005	10	852.5.024.1A	023	17	863.1.001.1D	026a	11
848.5.001.1A	022	16	852.1.053.2A	002	2	852.1.159.1A	026a	15	852.5.024.1A	024	4	866.1.019.1A	033	2
848.5.002.1A	022	22	852.1.053.2A	022	15	852.1.172.1A	009	11	852.5.024.1A	025	23	866.1.030.1A	033	3
850.1.003.1A	034a	19	852.1.053.2A	025	3	852.1.172.1A	011	7	852.5.026.1A	011	25	866.1.075.1A	027a	3
850.1.006.1A	032a	2	852.1.055.1A	026a	26	852.1.174.1A	008	8	852.5.026.1B	014	11	866.1.076.3A	034	20
850.4.038.1A	027a	23	852.1.057.1A	026	14	852.1.174.1A	009	9	852.5.026.1B	015	11	866.1.077.1A	034	19

Index

CODE No.	Drwg.	POS. N.	CODE No.	Drwg.	POS. N.	CODE No.	Drwg.	POS. N.	CODE No.	Drwg.	POS. N.	CODE No.	Drwg.	POS. N.
866.1.078.1A	018	5	884.5.013.1A	005	11	88713.0870	001	16	88713.2423	001	12	893.2.012.1A	005	15
866.1.079.1A	018	19	884.5.034.1A	002	22	88713.0957	001b	12	88713.2442	001	2	893.4.005.1A	023	11
872.1.048.1A	021	5	884.5.039.1A	009	25	88713.0958	001b	16	88713.2562	001b	13	893.4.005.1A	025	27
872.1.053.1A	018a	22	886.1.013.1A	032a	1	88713.1010	001a	2	88713.2651	001	10	894.1.020.1A	009	23
872.1.054.2A	028a	7	886.1.024.1A	010	27	88713.1038	001b	5	88713.2676	001	1	895.2.007.1A	032	17
872.1.059.1A	021	28	886.1.095.1A	011	22	88713.1058	001b	7	88713.2832	001a	1	8A00.67610	031	12
872.4.044.1A	028a	21	886.4.033.1A	009	4	88713.1062	001b	9	88713.2834	001a	17	913.7.120.1M	033	29
872.4.060.1A	030	7	886.4.033.1A	010	28	88713.1068	001b	2	88713.2861	001a	15	926.1.006.1A	033	36
873.1.005.1A	013	13	886.4.034.1A	009	18	88713.1071	001b	10	88713.2870	001a	10	926.1.010.1A	033	35
875.1.065.1A	001d	3	886.4.037.1A	009	6	88713.1072	001b	1	88713.2874	001	8	930.1.004.1A	021	2
875.1.146.1A	010	24	886.4.043.1A	004	18	88713.1073	001b	11	88713.2877	001a	18	930.4.011.1A	028	6
875.1.146.1A	010a	19	886.4.089.1A	005	18	88713.1074	001b	4	88713.2878	001	5	930.4.021.1A	005	9
876.1.102.2B	029	1	886.4.089.1A	017	17	88713.1096	001b	14	88713.2906	001	6	930.4.022.1A	010	20
877.1.091.1A	025	21	886.4.103.1A	031	10	88713.1515	001b	6	88713.3219	001a	19	930.4.052.1A	026	18
877.1.113.1A	023	15	886.4.116.1A	022	30	88713.1749	001a	13	88713.3334	001	11	930.4.093.1A	010	22
877.1.114.1A	024	17	886.4.116.1A	025	11	88713.1805	001a	3	88713.3396	001b	3	930.4.123.1A	010a	8
877.2.006.1B	029	2	886.4.118.1A	010	13	88713.1806	001a	6	88765.1126C	001d	24	930.5.005.1A	011	26
881.1.012.1A	002	32	886.4.132.1A	005	12	88713.1821	001a	9	88765.1126T	001d	16	930.5.006.2B	011	28
881.1.034.1A	012	18	886.4.132.1A	009	22	88713.1832	001	9	88765.1126V	001c	14	930.5.007.1A	013	17
881.1.051.1A	011	36	886.4.132.1A	010	8	88713.1886	001	13	88765.1188	001a	12	930.5.012.1A	028a	5
882.1.003.1A	008	11	886.5.003.1A	026a	16	88713.1920	001a	8	88765.1298	001	3	934.1.005.1A	031	6
882.1.006.1A	002	16	886.5.013.1A	010	3	88713.1980	001a	16	88765.1371	001c	3	934.1.006.1A	031	8
884.4.025.1A	033	8	886.5.013.1A	010a	18	88713.2011	001a	7	88765.1374	001c	4	934.1.007.1A	035	15
884.5.003.1A	022	10	886.5.051.1A	013	1	88713.2060	001a	11	88765.1518	001a	5	934.1.010.1A	029	17
884.5.003.1A	027	14	88700.5749	001	14	88713.2103	001	7	88765.1609	001a	14	93783.1524	011	18
884.5.004.1A	026a	18	88713.0123	001	4	88713.2409	001b	15	893.1.014.1A	031	2	93823.2018	004	17
884.5.011.1A	011	8	88713.0869	001	15	88713.2422	001a	4	893.2.006.2A	010	7	94247.0014	010a	3

Index

CODE No.	Drwg.	POS. N.	CODE No.	Drwg.	POS. N.	CODE No.	Drwg.	POS. N.	CODE No.	Drwg.	POS. N.	CODE No.	Drwg.	POS. N.
94247.0014	011	12												
97900.0002	001c	2												
97900.0003	001d	23												
97900.0215	001c	1												
97900.0216	001c	5												
97900.0217	001c	15												
97900.0218	001d	18												
97900.0219	001c	10												
97900.0220	001d	21												
97900.0221	001d	22												
97900.0222	001c	9												
97900.0223	001c	11												
97900.0224	001c	6												
97900.0225	001c	8												
97900.0226	001c	12												
97900.0227	001d	7												
97900.0228	001d	12												
97900.0229	001c	13												
97900.0230	001d	20												
97900.0231	001d	17												
97900.0232	001c	7												